LAST EDITION

The Daily Courier

PRICE 2 CENTS

Connellsville's Biggest and Best Newspaper. Sworn Average Daily Circulation Last Week, 6,887

VOL. 17, NO. 199. CONNELLSVILLE, PA. WEDNESDAY EVENING, JULY 2, 1919. EIGHT PAGES.

QUESTION OF CARNIVAL IN CITY DURING CELEBRATION PUT UP TO ACTING MAYOR

Central Committee Seeks to Remove Responsibility From Firemen.

STREET FAIR BODY HELPING

At Suggestion of Member of Committee Association Will Attempt to Raise Fund Needed for Convention; Program for the Week is Outlined.

It will now be up to Acting Mayor R. W. Hoover to determine whether or not a carnival shall come to Connellsville in connection with the annual convention of the Western Pennsylvania Firemen's association during the week of the Home-Coming celebration beginning Sunday, July 6.

At a meeting of the central committee this morning a suggestion was offered by W. D. McGinnis that the firemen be assisted in raising the funds needed through the Red Cross street fair association, which has already pledged $4,000 to the finance committee of the Home-Coming.

Mr. McGinnis said the firemen told him the reason for securing a carnival was to defray the expenses of the convention, no other. It was his idea of having the street fair association assist the firemen and the dropping of the carnival proposition entered his head. The same end as far as finance is concerned could be reached through the street fair organization, which at the same time does not function as a carnival.

M. B. Pryce, president of the association, said his organization would be willing to take this added work and to insure the success of it the firemen will assist.

The matter of having a license refused the carnival had not been taken up by citizens of the city up to noon today. It is not opposition to the firemen that is being evidenced, but to carnivals. Mr. McGinnis said he was not in favor of having such an entertainment in the city at any time and especially during next week.

All members of the central committee present said they would do everything possible to help the firemen along, and the matter will probably be settled.

Although the firemen have signed a contract for the carnival they cannot be held responsible if the mayor refuses to grant a license.

Arrangements to have pictures of the parade and important events during the celebration taken by Charles H. Balsley, the local cameraman, were also completed this morning. One thousand feet was contracted for by the committee.

This afternoon the committee continued its meeting to complete the programs for all four days. This will include the time, place and figures in every event.

In order to insure a smooth running celebration much care has been taken in working out the details of the time of various happenings.

A general reception committee has been named by the committee as follows: Rev. J. L. Proudfit, Roy W. Hoover, Herbert F. Duggan, Judge J. C. Work, Salvadore Desimone, A. Trovaioli, Bruce F. Sterling, Rev. Henry DeVivo, H. M. Kephart, G. Corrado, R. DeAngelis, T. B. Donnelly, W. D. McGinnis, Anton Pollack, James H. Strawn and J. J. Brady.

Various other committees appointed by different organizations will meet some of the speakers. The railroad men will welcome Secretary of Labor Wilson, the Italians will meet their speaker and the Czecho-Slovaks will entertain their own guest.

W. D. McGinnis announced that instead of coming on Wednesday as had been previously planned Assistant Secretary of the Navy Roosevelt would be here on Monday.

There will be four speakers on Wednesday, one being added last night when the Czecho-Slovaks announced they had secured Albert Manatey of Pittsburg, president of the Slovak legion of the National Slovak society.

The street decorating by the Johnstown Street Decorating company began this morning.

John Wilder, representing the Odd Fellows said 95 children from the orphans' home of the lodge would come here Wedensday morning at 10.37 in a special car attached to the Pennsylvania train arriving at that time. Arrangements will be made to have a drill given by the children in South Pittsburg street.

The memorial exercises on Sunday will be divided. The afternoon services will be held in the Davidson addition in the open air. At night the services will be in the big Chautauqua tent which has been offered by the management for that purpose.

All speaking on Monday will be at the Davidson grounds and on Tuesday the events to be staged by the women will be at the same place. Wednesday morning all speaking will be there also but on Wednesday afternoon the speaking program will be transferred to the library lawn. This will be followed by the military parade which will form on the West Side.

The parade will disband at Fayette Field where the championship boxing

(Continued on Page Two.)

CHAUTAUQUA WILL OPEN MONDAY WITH SPLENDID PROGRAM

Preliminaries Now Being Arranged by the Eight-Day Advance Man; The Ticket Sale to be Pushed.

The Connellsville Chautauqua begins Monday with an afternoon program by the Althea Chorus of girl violinists. Programs for the entire week are being distributed over the city by R. W. Parr, eight-day advance man now in the city. In addition Mr. Parr is distributing pennant ropes, window cars, "Community Builders," Chautauqua hats and various other pieces of attractive advertising.

The final week preliminary to the Chautauqua will be a week of intensive campaign on the part of the local committee. The ticket sale will be pushed day and night and it is believed that the attendance this year will be far in excess of any previous record.

Brilliant entertainment and constructive lectures are the features of the 1919 Redpatch program. It is difficult to conceive of a better investment than a Chautauqua season ticket when it is considered that it admits to these interesting features.

Althea Violin Chorus, Lou J. Beauchamp, humorous philosopher; Knight MacGregor, Scottish baritone; Clarissa Harrold in a modern play; Frank L. Mulholland, lecture on "The Path of Greatest Profit;" Henry A. Adrian, "With Burbank in Wonderland;" "The Melting Pot," with a cast of 10 people; Sibyl Sarmis-MacDermid, dramatic soprano; Elizabeth M. Walsh, overseas Red Cross heroine; "The Chocolate Soldier," twentieth musical comedy, with a cast of 25 players; the Kryl Orchestral Sextet; Katharine Ridgeway, reader; the Weber Male Quartet of New York City and Captain Paul Bewsher, British air poet and night bomber.

SOFT DRINKS ARE BEING SOLD OVER LOCAL HOTEL BARS

Bonifaces of the City, However, Steer Clear of Complications by Selling Alcoholic Stuff.

Two Connellsville barrooms opened today for business but only non-alcoholic beverages and soft drinks were being dispensed. The Smith House bar and that of the Columbia hotel both opened this morning.

J. H. Lollar, proprietor of the Smith House, said at noon that he had done a "very nice business" during the morning. He said only non-alcoholic drinks were being sold, that he wouldn't "take a chance" with anything else.

The Connellsville hotel men are still "at attention" and waiting for something definite to develop before taking final steps towards either reopening or completely shutting down their saloons.

THREE MURDERS IN JUNE

Relatively Small Number of Deaths Reported to Coroner, However.

A comparatively small number of deaths during June was reported to the office of Coroner S. H. Baum in Uniontown. The total is 27, of whom 25 were white and two colored. There were three murders, one suicide, two from accidental burns, one from accidental shooting, three from drowning, one in automobile accident and four in mines.

The coroner held three inquests, one autopsy and three views.

PARADE COMMITTEE MEETING.

Women Will Outline Final Plans at Session Thursday Afternoon.

A meeting of the parade committee for women's day, Tuesday, July 8, of the Home-Coming celebration, will be held tomorrow afternoon at 2:30 o'clock at the Red Cross headquarters in the old high school building to complete plans for the parade.

Mrs. W. R. Kenney, chairman of the committee, requests all members to attend.

Andrew Burns Home.

Andrew Burns, who recently arrived in the States from France, has received his honorable discharge from the service and has returned to his home in North Pittsburg street. The discharged soldier was at the front 30 days and escaped without a scratch.

Prominent Republican Dies.

NEW YORK, July 2.—Lemuel Ely Quigg, former member of Congress and prominent in Republican politics in New York state for many years, died at his home here early today. He had been in poor health for several years.

Will Continue Excursions.

The Baltimore & Ohio railroad will continue to run excursions to Ohiopyle and Confluence during the summer, the following dates being announced: July 6, 13, 20 and 27. No excursion will be run on the Fourth of July.

THOUSAND IN CAST FOR BIG PAGEANT, 300 IN THE CHORUS

First and Only Full Rehearsal at Pageant Field Monday Evening.

AN ELABORATE AFFAIR

Everything Coming Along Finely for What Promises to be the Greatest Single Event of the Fayette County Soldier Home-Coming Celebration.

The full rehearsal for the historical pageant for women's day of the Fayette County Home-Coming celebration will be held Monday evening at 7:30 on the pageant field on the South Side, Mrs. J. French Kerr, head of the pageant organization, announced this afternoon. All counted, there will be about a thousand persons in the cast. There will be 300 in the chorus alone.

Success is assured, Mrs. Kerr said. In all parts of the county where parts have been assigned enthusiasm is being shown. The whole affair is progressing finely.

Indian squaws, boys and girls may receive the materials for their dresses from Miss Lillian Edmonds at the Red Cross headquarters, old high school building, Thursday afternoon and evening, also the girls in the dance of dawn, the wood sprites and sprites of mountain streams. "Music," "Science," "Literature," "Law" and "Education" may also obtain theirs by calling for them.

The last rehearsal for the pageant chorus will be held in the library hall on Thursday evening at 8 o'clock.

Miss Alpha Burkhart and Karl Heinrich will be in Brownsville Saturday morning to drill Episode 2, returning to Connellsville at 1 o'clock. All of the girls in the various interpretative dances will come to the parochial school hall at 1 o'clock, also Saturday evening at 7:30. The sprites of the mountain streams will practice at 9:30 Saturday evening. The Indian chiefs and braves will rehearse from 10:30 to 11:30 Saturday night.

Members of fraternal orders assigned to participate in the pageant are asked by Mrs. Kerr to be at the pageant field, without fail, Monday evening. These include 30 Knights of Columbus, 25 Knights of Pythias, 30 Juniors, 30 Odd Fellows, 15 Maccabees and 25 Elks. A delegation of Red Men from Vanderbilt and Dawson is practically assured.

SPECIAL TRAINS ON P. R. R.

To Carry Celebration Guests Home; Special Stops by B. & O. Trains.

The transportation committee of the Home-Coming celebration has completed arrangements with the Pennsylvania railroad for a special train to leave Connellsville at 10 P. M. on Tuesday and Wednesday, July 8 and 9 for points on the Redstone branch of the Monongahela division. Stops will be made at Redstone Junction, Walker, Thaw, Vance's Mill Junction, Braznell and Linn.

Arrangements have also been made to have train No. 18 on the Baltimore & Ohio railroad stop at Ursina and Stewarton on Tuesday and Wednesday evenings, and train No. 10 to stop at Confluence on the same evenings.

The special train on the Baltimore & Ohio railroad, to be run between Connellsville and West Newton, to leave Connellsville about 11 P. M. on Tuesday and Wednesday, will be made up of nine or 10 coaches.

Negotiations are in progress with a view to securing a special train over the Pittsburg & Lake Erie railroad from the West Side to Fayette City, via Whitsett.

GIVEN DOCTOR'S DEGREE

Former Scottdale Man Holds High Place in Bureau of Mines.

J. L. Sherrick, formerly of Scottdale and for three years connected with the Pittsburg department of the United States Bureau of Mines, recently was awarded the degree of doctor in philosophy by the Rice Institute of Houston, Tex. He has been engaged by that institution as superintendent of the department of industrial chemistry.

Mr. Sherrick is prominent in research work with the Bureau of Mines.

Captain Burkholder Speaks.

Captain J. L. Burkholder of Mount Pleasant, who spent almost two years of Army life, with a Pittsburg hospital unit in France, was the principal speaker at the monthly meeting of the Westmoreland County Medical society held yesterday afternoon in Greensburg.

Dirigible Seen Here Destroyed.

The C-8, the naval dirigible which exploded at Camp Holabird, Md., yesterday afternoon, was the airship which passed over Connellsville a few weeks ago. Nobody was killed, as at first reported. Seventy-five were hurt.

Investigate Liquor Selling.

WASHINGTON, July 2—Attorney General Palmer today ordered investigation of liquor selling at Atlantic City and immediate federal prosecutions if conditions are as reported in the newspapers.

Service Men in Uniform Is Desire of Committee

The earnest wish of the central committee of the Fayette County Home-Coming celebration, as voiced by Chairman J. E. Angle, is that every soldier in Fayette county who can find the time and opportunity to do so attend the celebration and in uniform. Especially is it desired that the service men, and women, too, be in their service garb. In making this urgent request the members of the committee are hopeful that the weather will not be overwarm and that the men will be comfortable.

According to soldiers there has been a misunderstanding as to what days their presence is desired and also as to whether in civilian or military and naval attire. Realizing that the fathers and mothers, sisters and brothers and sweethearts of the service men are anxious to see them in their fighting togs the request is made that all men turn out in uniform, not only for military day, Wednesday, but for the entire celebration.

PADDLE WHEEL NOT APPROVED BY COMMITTEE

Central Celebration Organization Puts It Up to the Mayor.

BIXLER PRESENTS VIEWS

Laws of State Prohibit Games of Fortune; Street Fair Association Puzzled; Excellent Reports on the Celebration Are Heard at Meeting.

At a lengthy meeting last night all questions relative to the celebration next week on which there was some doubt were answered by the central committee and many matters decisively settled.

The most important question brought up last night was the matter of running paddle wheels to dispose of stock already paid for and in the hands of the amusement committee of the Red Cross Street Fair association. The central committee was faced by the declaration of Acting Mayor R. W. Hoover regarding the carnival which will be here next week when he said that the law would be enforced to the letter and that not a single gambling device would be allowed.

Chairman Angle said the central committee must view the question not as citizens of Connellsville but as representatives of Fayette county. "As representatives of the county we have no right to come to Connellsville and say how the city will be run. I don't think the central committee has anything to do with the law of Connellsville. It is up to the mayor. I would not advise you men of the amusement committee to do something that is unlawful and I would not go to the mayor and ask him to allow something that is not lawful."

A. O. Bixler, a member of the central committee, and city clerk, explained that a state law prohibited the use of the wheel of fortune, which, he said, is the paddle wheel, anywhere in Pennsylvania. He said that while the wheels are prohibited there are lots of games of chance which are not governed by this act and he also said he did not know of any law made directly against them.

The street fair committee reported that it had on hand $1,000 to $1,200 worth of goods, half of it already paid for. How to get rid of this with a small profit now confronts the committee.

Transportation for visitors will be plentiful. Arrangements have been made for special stops by Baltimore & Ohio trains both east and west of the city. The West Penn Railways company will have adequate car service at all hours and the Pennsylvania will also have a special schedule for patrons of the southwest branch.

James S. Darr reported that the program of the public safety committee was ready to be carried out.

I. L. Horewitz of the lodge committee reported the Odd Fellows will have 10 floats and 200 persons in line. The Sons of Italy will have from 1,000 to 1,500 persons and several bands, including Nirella's. The Jr.O.U.A.M. will be represented by between 1,000 and 2,000 members. The Czecho-Slovak association will have 200 members as marchers and the Maccabees will have a float. He said other organizations had sent word of their coming. He also requests that other clubs or societies which intend to march send in notice immediately so arrangements can be made to place them in the parade.

Frank Sweeney said excellent progress was being made with the illumination. Today, he said, the illuminator would put seven more men on

Continued on Page Five.

Weather Forecast

Fair tonight and Thursday; continued warm is the noon weather forecast for Western Pennsylvania.

Temperature Record.

	1919	1918
Maximum	94	96
Minimum	64	68
Mean	79	82

The Yough river fell during the night from 1.00 feet to .95 feet.

AMERICAN-BRITISH BACKING OF FRANCE IS INTERDEPENDENT

Treaty Provides For Combined Action, Not Separate, Newspaper Says.

RATIFICATION IS DELAYED

Number of Questions to Come Before German National Assembly Before It Puts Stamp on the Pact Signed Last Week; Frontiers Undecided.

By Associated Press.

PARIS, July 2.—(Havas)—The Franco-British and Franco-American treaty, the Journal says, provides that the intervention of England and America on behalf of France against Germany shall be interdependent. Great Britain and the United States will only help France by combined action and not separately. The newspaper declares that their intervention must occur if the disarmament of the Rhine treaty is not sufficient to protect France from German aggression.

BERLIN, Tuesday, July 1.—The Deutsche Allgemeine Zietung states that it is authoritatively informed that no definite steps have been taken by Germany for a speedy ratification of the peace treaty for the reason, presumably, that a number of questions, particularly those fixing the frontier in the regions to be ceded, must be settled.

BOY SCOUT MEETING

All Troops in City Called Together at Library Thursday Night.

A meeting of all the Boy Scouts in Connellsville has been called by Scout Commissioner R. C. Witt for Thursday night at 7 o'clock at the Carnegie library. It is imperative that all scouts attend the meeting as they will then receive instructions regarding the work they are to do the week of the Home-Coming celebration and also hear the plans for the summer camp.

At Thursday's meeting the scouts who will have charge of roping off the streets during the parades will be named and given their orders. There will be four scouts for each corner. Each scout will be required to have the 15-foot regulation scout rope.

On Saturday evening when the fire alarm sounds the 5:30 signal the scouts will rope off the streets in a practice test.

RATIFY TREATY SOON

Germans Hope for Release of Prisoners at Same Time.

By Associated Press.

PARIS, July 2—The Germans expect to ratify the peace treaty the first of next week, according to a note sent to the Allies. The note was one acknowledging the Allied supulation that the blockade will be raised when the treaty is ratified.

The Germans also expressed the hope that German war prisoners would be released at the same time.

MAY RESUME RELATIONS

French Authorities Considering Doing Business With Germany.

By Associated Press.

PARIS, July 2 (Havas)—The French authorities are considering the question of resuming commercial relations with Germany, the Excelsior says.

It is believed in authoritative quarters, the newspaper adds, that the ministries of foreign affairs and commerce are inclined to favor commercial liberties and not to establish a protective tariff which will prohibit all imports.

SHOE PRICES HIGHER

Increase in Foot Wear for Both Men and Women on September 1.

According to trade announcement made in New York yesterday the prices of shoes will be increased on September 1.

Men's wear will be increased about 20 per cent while the increase on women's shoes will be 25 per cent.

Crepe Over Barroom.

During last night some persons inclined to have fun decorated the front of the barroom of the Columbia hotel with daisies and crepe.

BRITISH DIRIGIBLE IS WELL OUT ON ATLANTIC ON LONG FLIGHT FOR AMERICAN SHORE

R-34 Reported 325 Miles Off Coast of Ireland at 8 O'clock Today.

EVERYTHING GOING WELL

Major Scott, Commander of Big Airship, is in Touch by Wireless With the Coast; Little Ceremony Attends Departure on Historic Expedition.

By Associated Press.

LEAD BRITISH—

LONDON, July 2—The British dirigible R-34 which left East Fortune, Scotland, at 1:38 o'clock Greenwich time this morning on her attempt to fly across the Atlantic had reached 53 degrees, 50 minutes north latitude, 17 degrees, 50 minutes west longitude at 2 o'clock Greenwich time this afternoon (10 o'clock New York time).

LONDON, July 2—The position of the R-34 at 8 o'clock this morning, Greenwich time, was 55 degrees, 20 minutes, north latitude, and 10 degrees 40 minutes west longitude, about 325 miles off the coast of Ireland, according to a wireless dispatch from the craft received by the air ministry this morning.

A wireless dispatch received from Major Scott at 10:05 this morning stated that the R-34 was passing through a thick fog but everything on board was going well.

EAST FORTUNE, July 2—The British dirigible R-34 started on her long aerial trip to America this morning with very little more of ceremony than that which attended the departure of dirigibles for their monotonous North Sea patrols during the war.

Shortly before the first streak of dawn broke over the plain here the great airship was quietly taken out of its airdrome and turned around until her nose was pointed straight west. The command "hands off" was given and the huge envelope quickly rose. Before the height of 500 feet was reached she was lost to view in the mists.

WASHINGTON, July 2—Naval radio stations along the Atlantic coast from Bar Harbor, Me., to New York were maintaining a special watch today in an effort to intercept a message from the British dirigible R-34. Officials at the Navy Department said, however, that it was not expected that any messages direct from the airship would be received before tomorrow.

TWO TRAINS BURNED IN ELEVATED ROAD FIRE AT NEW YORK

Large Number of Men and Women Have Narrow Escapes from Death in Flames.

By Associated Press.

NEW YORK, July 2—Fire at the south ferry terminal of the city's elevated structure today destroyed one train and part of another. Both trains were carrying passengers. Many of those on board, a large number of whom were women, had narrow escapes. They were rescued by firemen who carried them to the ground.

Reports that several persons had been killed had not been verified a half hour after the fire started.

The flames, which are believed to have started when an electric spark ignited grease that had accumulated under one of the cars spread to the buildings which serve as the terminal for the municipal ferries from Staten Island and South Brooklyn. Firemen feared this structure would be destroyed.

Five minutes after the fire started the flames had run along the elevated structure for the full length of both trains.

Men, women and children leaped from the platform of the burning cars and ran madly along the tracks in an effort to out-distance the flames. But for the speed with which the firemen raised their ladders and took the passengers down, it is believed many would have leaped into the street below.

At the terminus of the elevated structure is an office of the Interborough Rapid Transit company. This also caught fire and the clerks and stenographers leaped from the windows onto the roof of a train shed and thence climbed down ladders into the streets.

"FORCES ON RHINE" NEW DESIGNATION OF ARMY OF OCCUPATION

General Henry T. Allen to Succeed General Liggett in Command; Record Troop Movement.

By Associated Press.

PARIS, July 2.—Major General Henry T. Allen, it was announced at American military headquarters today, will succeed Lieutenant General Hunter Liggett in command of the "Forces on the Rhine," the new title of the Army of Occupation based on Coblenz.

BREST, July 2.—During the month of June 177,000 American troops sailed homeward from Brest. This is the record for any month at any port on the Atlantic seaboard of France since the armistice.

SWINDLER CAUGHT

In Arrest of Nicholas Sarno Police Think They Have a Big One.

By Associated Press.

CHICAGO, July 2—In the arrest of Nicholas Sarno the police department announced today that a three-year search for one of the cleverest swindlers in the country had ended. Two victims already have identified him, detectives said.

Foreigners for the most have been the victims of Sarno, who speaks seven languages, the officers say, and his operations in Chicago alone are reported to have netted his $30,000. He is said to be leader of a gang of confidence men with headquarters in the East.

ORLANDO FLESHER HURT.

West Side Man is Thrown Heavily When Stone Tilts.

Orlando Flesher, 66 years old, a well-known resident of Greenwood, is confined to his home in Blackstone avenue, as the result of an accident with which he met on last Friday.

While drilling a hole through the wall of the cellar of his home, a stone on which he was standing turned, throwing him to the ground. He suffered three fractured ribs and a puncture of the lung.

Mine Inspectors to Meet.

The annual meeting of the National Mine Inspectors' Institute will be held in the statehouse at Indianapolis on July 8 and 9. J. W. Paul, engineer of the mine rescue department of the Pittsburg station of the Bureau of Mines, is in charge of the arrangements.

Stands Trip Well.

Dr. G. W. Newcomer, who was taken to Battle Creek, Mich., to undergo treatment at a sanitarium there, stood the trip as well as could be expected, according to word received here yesterday by relatives. He was to undergo an examination on Monday.

Central Hotel Leased.

Philander and Oroze Rice, Water street barbers, have rented the Central hotel in North Water street and will conduct a rooming house. The end room on the first floor of the building is being remodeled for a barber shop.

BODY NOT CLAIMED

Dr. Walter Leene Wilkins May be Given Public Burial.

By Associated Press.

MINEOLA, N. Y., July 2.—No one has claimed the body of Dr. Walter Keene Wilkins, the aged physician who hanged himself in the Nassau county jail here Sunday after his conviction of first degree murder for killing his wife at their Long Beach home. County authorities said today no money was available for funeral expenses.

Dr. Wilkins' cash, about $50 and some jewelry are in the possession of the coroner who explained that the money cannot under the law be turned over to the undertaker who has the body. The coroner indicated a burial at public expense was likely. In a note which Dr. Wilkins wrote before he committed suicide he asked that the body be cremated.

FOUR BURNED TO DEATH

Mother and Three Children Die in Flames in Cincinnati.

By Associated Press.

CINCINNATI, July 2.—A mother and her three children were burned to death at St. Bernard, a suburb, early today when fire invaded their home. The dead are Mrs. Cora Abbott, aged 36; Edward, aged 14; Estelle aged 13, and Orville, aged 10.

Fire of as yet unknown origin was discovered shortly after daybreak. Mrs. Abbott rushed downstairs only to find that her three children had not heard the alarm and were still sleeping. She rushed back to rescue them and was not heard from again as the floors gave way a moment later.

BRAKEMAN KILLED

Harry Horner, Formerly of Mill Run, Fatally Hurt Near Youngwood.

Harry Horner, 26 years old, of Youngwood, a brakeman on the Pennsylvania railroad, was instantly killed Tuesday morning when he was knocked from the train on which he was riding on the Sewickley branch. Mr. Horner is survived by his widow and two children.

Funeral services will be held tomorrow morning at the family residence, with interment later at Mill Run.

Record Hog Prices.

A world's record in the price for hogs was reached at the Pittsburg stock yards Monday when sales were made at $22.65 a hundredweight.

MISS MABEL B. JAYNES IS BRIDE OF CHARLES HUEY.

Miss Mabel B. Jaynes, daughter of Mrs. Laura Jaynes of South Eighth street, Greenwood, and Charles T. Huey, son of William Huey of the West Side, were quietly married yesterday afternoon at 4.30 o'clock at the parsonage of the Methodist Protestant church in East Apple street. Rev. John H. Lambertson, the pastor, officiated, using the ring service. The bride wore her traveling suit of blue cloth and a corsage of pink roses. Mrs. Huey was graduated from the Connellsville high school and is well and favorably known. For the past few years she has been a stenographer at the plant of the Connellsville Manufacturing Mine & Supply company in the West Side. The bridegroom is employed at the Dunbar Furnace and is also well known. Immediately after the ceremony Mr. and Mrs. Huey left for a wedding trip to Pittsburg, Butler and other cities. They will reside in the West Side.

Plans for Celebration Completed.

At the regular meeting of the Woman's Benefit association of the Maccabees held last evening in Markell Hall, plans for the part the review is to take on women's day of the soldiers' and sailors' home-coming celebration, were completed. Markell's hall has been rented for the day and will be the headquarters for the members of the association and their friends. Members are requested to meet at the hall at 9 o'clock on Tuesday morning to take part in the parade. At 3 o'clock in the afternoon 19 members will put on a fancy drill near the Carnegie Free library. The peace jubilee contest which was to have closed June 30, has been extended to September 1. A special effort will be made to secure a large number of new members by that time in order to win the free trip to the convention to be held at Port Huron, Mich.

Cadets to Meet.

A special meeting of the cadets will be held this evening at 7.30 o'clock in the parochial school hall.

Evening at Fancywork.

The E. A. U. P. club was pleasantly entertained last evening by Mrs. Percy Sheetz at her home in South Pittsburg street. Fifteen guests were present and spent the evening at fancywork. A prettily appointed luncheon was served. Mrs. P. E. Swartzwelder of Jeannette was an out of town guest. The next meeting will be held at the home of Miss Mary Belle Sherrick in East Fairview avenue.

Chicken Dinner.

Frank W. Jones gave a chicken dinner Saturday night at his home at Poplar Grove in honor of the birthday of Mrs. Jones. The affair was a complete surprise to Mrs. Jones and was well appointed. Covers were laid for Mr. and Mrs. S. H. Jones of Dunbar; Thomas Jones, Misses Emma and Mary Jones of Cherry Lane farm, near Pennsville; Mr. and Mrs. F. R. Fry of Scottdale; Mr. and Mrs. E. L. Folk and son, Richard, of Poplar Grove, Mrs. Jones and the host.

Athens Temple Meets.

Athens Temple No. 89, Pythian Sisters, met last night in Odd Fellows' hall and discussed plans for the part the lodge is to take in women's day of the soldiers' and sailors' home-coming celebration on next Tuesday.

PERSONAL.

Mrs. Raymond M. Patterson and little daughter, Shirely McLane, who have been the guests of the former's parents, Mr. and Mrs. J. M. Sembower, of Isabella road, have returned to their home at Oxford.

Sing praises to Dad, to "Dear Old Dad." Greatest waltz ballad ever written. Woolworths.—Adv.—27-tf.

Mr. and Mrs. W. R. Jones of Wilkinsburg will be guests of the latter's parents, Mr. and Mrs. Jerome McCormick, of West Fayette street over the Fourth.

The best place to shop after all. Brownell Shoe Company.—Adv.

Mrs. A. A. Wetherell of North Pittsburg street, went to Pittsburg this afternoon to visit her son and daughter-in-law, Mr. and Mrs. Ray Wetherell.

Mr. and Mrs. Roy Jaynes and little daughter, Irene, went to Bute yesterday to visit Mr. and Mrs. William Parkhill.

You can buy any pair of low shoes in Downs' Shoe Store reduced. You pick out the best they have and it will be reduced to you.—Adv.—2-4t.

Mrs. L. S. Michael of Morrell avenue, Greenwood, and Mrs. C. W. Michael of Greensburg left this morning for Kingwood, W. Va., to attend the centennial celebration of Preston county. They will also visit friends at Albright and Terra Alta, W. Va.

Sing praises to Dad, to "Dear Old Dad." The waltz song with a heart. Woolworth's.—Adv.—27-tf.

Miss Catherine Humpage of Ellsworth, is the guest of her aunts, the Misses McIntyre of Leisenring.

Mrs. Thomas Burton of New York is visiting her brother and sister-in-law, Mr. and Mrs. James S. Darr of South Pittsburg street for two weeks.

I have two full dress suits of the best cloth and the latest style. They are worth $100.00, and now I am selling them for $20.00; and I have one dress suit as a tuxedo coat. A. Shulman, 241 North Pittsburg street.—Adv.—24-tf.

Mrs. L. Galley and little daughter, Jane, and Miss Ann Cossell have returned home from a visit with relatives at Indiana, Pa., and Homer City.

Miss Beatrice Fornwalt is spending her vacation with her sister, Miss Nelle Fornwalt, a trained nurse located in Wilmington, Del.

Don't forget that Downs' Shoe Store have all their oxfords and pumps reduced just at a time when most people are ready to buy their second pair.—Adv.—2-4t.

Mrs. Charles Michael of Greensburg was the guest of Mrs. L. S. Michael of Greenwood yesterday.

Miss Mary Sliger, who has been employed by the government in Washington, D. C., for over a year, has resigned her position, arriving home last night.

Downs' Shoe Store have all their oxfords, pumps and colonials reduced. Better buy your second pair from them. Why not before the Fourth?—Adv.—2-3t.

Master Jack Irwin is visiting his sister, Mrs. George Whetzel of Uniontown.

Mr. and Mrs. A. E. Jones and family of Uniontown and Thomas Jones of Pennsville were entertained last evening by Mr. and Mrs. S. H. Jones at their home at Dunbar. A picnic supper was served.

Call H. R. Neth before repairing that roof, spouting or conductors. Bell 99.—Adv.—16-9t-eod.

Mrs. P. E. Swartzwelder of Jeannette has returned home after a visit with Mrs. L. S. Michael of Greenwood.

Mrs. Jacob Dull of Jones Mills was shopping here today.

Miss Genevieve Solsson of West Peach street, will undergo a slight operation at the Mercy hospital, Pittsburg, tomorrow.

Dies Following Operation.

Joseph Polhabla, 28 years old, of Leisenring No. 1, died Tuesday at the Cottage State hospital following an operation. The body was taken charge of by Funeral Director J. L. Stader and removed to the family residence. The funeral will be tomorrow from St. John's Slavish church in the West Side, with interment in St. John's cemetery.

Fourth of July Special on I. C. V. Ry.

The Indian Creek Valley railway will run a special train on Friday, July 4th, connecting with the Baltimore & Ohio railroad trains No. 43, leaving Connellsville at 8:25 A. M. and No. 44, leaving Indian Creek at 5:24 P. M.—Adv-1-3t.

QUESTION OF CARNIVAL DURING CELEBRATION UP TO ACTING MAYOR

Continued from Page One.

contest takes place at 4.30 o'clock.

The women's committee has submitted to the central committee the following formation for the parade to be held on Tuesday morning.

The paraders will mobilize at Gibson avenue and North Pittsburg street between 9 and 10 o'clock. Promptly at 10 o'clock the fire alarm will be sounded and the parade will move.

The formation follows: Two marshals; two riders, American and Red Cross flags; five riders; 110th Infantry band; Point Marion executive committee; Fayette county chapter executives; floats; Greatest Mother; Uniontown Red Cross with auxiliaries; Brownsville with auxiliaries; Perryopolis; Connellsville with auxiliaries; Connellsville Military band, Women's Benefit association of the Maccabees; Human Red Cross; Italian band; Italian women; ambulance train; Junior Red Cross; Navy League and Victory Girls.

W. H. Thomas, a member of the transportation committee, reported he had taken up the matter of having a special train run over the Whitsett cutoff from Fayette City to bring persons from that section. He has heard nothing definite on the matter, he said.

Another question which will be taken up by the central committee today will be that of a location for a headquarters where information can be dispensed and all celebration events handled.

OUR SOLDIER BOYS

CHARLES NEWCOMER HOME AFTER 16 MONTHS IN NAVY

Charles W. Newcomer, son of Wm. C. Newcomer of East Connellsville and son-in-law of Mr. and Mrs. J. S. Mills of Leisenring returned home Sunday on a 30 day furlough, after seeing service in the Navy for 16 months. He entered the service February 23, 1918, and was stationed before sailing for France July 10, 1918, at Wilmington, Del., and Philadelphia. While "Over There" he was in France, Copenhagen, Southampton and other places. But he says he is glad to be back to the good old U. S. A. again. Mr. Newcomer expects his discharge when he returns to New York. He has a brother, Hobart Newcomer, still in France.

WILLIAM BALL ARRIVES HOME FROM CAMP DIX.

William Ball, a member of the Headquarters Company, 20th Engineers, Forestry, returned home this morning, honorably discharged from the Army. He received his discharge at Camp Dix, N. J. He arrived in the States a little more than a week ago.

CAPT. MORTON'S PORTRAIT

Likeness of Former Company D Commander on Exhibition Here.

A portrait of the late Captain Robert S. Morton of Company D, painted by C. S. Kilpatrick, the artist, is on exhibition in the window of Leche's store. It is life size and is an unusually fine piece of work. This is one of the pictures city council has been talking of purchasing for presentation to Company D.

Mr. Kilpatrick will also have on display, probably, paintings of General Pershing and others during the celebration.

DECORATE YOUR HOME

Owners and Tenants of Business Houses Also Asked to Get Busy.

A call to the people of the city to decorate homes and business houses for the celebration was issued this afternoon by C. A. Crowley, head of a committee named for looking after that end of the work.

The cooperation of everybody to put the city in holiday attire is urged.

Aluminum Demonstration.

An aluminum demonstration was held last evening at the home of Mrs. L. S. Michael in Morrell avenue, Greenwood. Fifteen women attended and received an aluminum pie pan as a souvenir.

Newell- Colbert.

Miss Bertha Newell of Moyer and Ellis Colbert of Dawson were married in Uniontown Saturday afternoon.

Have Anything For Sale?

Advertise it in our Classified Column. You'll get results. One cent a word.

ATLANTIC POLARINE

BEFORE the indomitable flivver was even an idea in the back of Henry's head, this organization was well-rooted in the science of motor-lubrication. Fifty years of it, to be exact.

Therefore, when your garageman recommends Atlantic Polarine, Atlantic Light, Medium or Heavy, give heed to his advice. He knows whereof he speaks.

ATLANTIC MOTOR OILS
Keep Upkeep Down

FOUR SERIOUSLY INJURED WHEN CAR HITS SHALE HEAP

Machine of Meyersdale Party, Travelling at High Speed, Turns Turtle Near That Place.

MEYERSDALE, July 2.—An automobile accident in which four persons were injured occurred on the state road about one mile west of Meyersdale, Monday evening about 10:30 o'clock. The party was composed of Earl Becker, Charles Landis, Miss Whistler and Mrs. McKenzie who had left town only a few minutes before for a joy ride. Landis, the owner of the car, was driving and it is said was going about 45 miles an hour. There were several piles of shale along the roadside, having been placed there recently for repairing of the road, and it was one of these that the automobile struck, causing it to turn over and pinning the occupants beneath in the creek below the road.

Mr. Becker and Miss Whistler were the most seriously injured. Becker was cut about the head and up until 12 o'clock noon Tuesday he was still unconscious. He was taken to the home of his parents, Mr. and Mrs. George Becker of the South Side. Miss Whistler was cut across the stomach, arms and face and was taken to the Colonial hotel, where she was employed, until Tuesday morning when she was taken to a hospital in Cumberland. Both Becker and Miss Whistler are in a serious condition and little hopes are entertained for their recovery.

Mrs. McKenzie, whose husband is dead, is also employed at the Colonial. Her injuries were not so serious. She has a crushed ankle and a sprained wrist, but will be laid up for some time. Landis escaped with a fractured collar bone and slight bruises and was able to be out Tuesday.

MANY INJURED BY QUAKE

Number so Large Italian Authorities Cannot Care for Them.

By Associated Press.

FLORENCE, Monday, June 30—In many places throughout the district visited by the earthquake on Sunday the number of injured has made it impossible to transport the suffering to hospitals because of the lack of proper means at the disposal of the authorities.

Impromptu nurses have taken care of the injured ones in the fields and along the dusty roads.

Dies of Wounds.

Private Samuel R. Hancock, previously reported missing in action, died of wounds, according to today's casualty list. The next of kin given is George Hancock, R. F. D. 1, West Brownsville.

Do You Want Anything?

If so, try our classified advertisements. They bring results.

The Grim Reaper

ROBERT M'INNIS.

Funeral services for Robert McInnis of Ligonier, who was killed in an automobile accident Saturday night, were held yesterday afternoon, with interment at Ligonier. The deceased was a son of Mr. and Mrs. Robert McInnis, former residents of Dunbar and well known in that community. He was one of nine young men who had planned to go to the mountains for over Sunday and were on their way to Jenners when the accident occurred. While going down a hill the large truck on which they were riding overturned, killing young McInnis. He was 20 years old. Mr. and Mrs. Calvin Jaynes and son, Sitton, Mr. and Mrs. William Connors, all of Gates, stopped here for a brief time last evening on their return from the funeral. The unfortunate young man was a nephew of Mrs. Jaynes.

SAWMILL MAN KILLED

Wilbert M. Davidson Succumbs to Injuries Sustained at Indian Creek.

Wilbert M. Davidson, 17 years old, was fatally injured when caught in the machinery at the McFarland Lumber company's saw mill at Indian Creek, where he was employed as a laborer, Tuesday afternoon. The injured young man was brought to Connellsville on a special train arriving here at 4 o'clock, and removed to the Cottage State hospital, where he died a few hours ater. He was badly mangled.

The deceased was born December 11, 1901, a son of Lincoln and Etta Stull Davidson of Indian Creek. Funeral Director J. E. Sims took charge of the body and accompanied it to Indian Creek this morning. Notice of the funeral will be made later.

Notice.

Party breaking glass in door of A. E. Dumbauld, Snydertown, night of July 1, was seen and is known. Prosecution may be avoided by calling at home in the evening after 5.30 P. M. A. E. Dumbauld.—Adv.—2-1t.

Gone to Grand Rapids.

E. B. Zimmerman of the Zimmerman-Wild furniture store, West Crawford avenue, left Sunday to spend two weeks at the Grand Rapids and Chicago furniture markets where fall stock will be purchased.

Wed at Cumberland.

Charles Henry Glotfelty and Jennie Marie Linderman, both of Ohiopyle, and Frank Edward Davis of Pleasant Unity and Mary Ann Fallat of Pittsburg were granted licenses to wed in Cumberland.

Notice, Carpenters.

A special meeting of Local No. 321 will be held in Munson hall Wednesday evening, July 2, 1919. Please be present if possible. By order of president. A. E. Dumbauld, R. S.—Adv-1-2t

A Fashionable Springtime Necessity

THIS Springtime, when all the fashionable world is seeking slenderness, and still more slenderness, Rengo Belt Reducing Corsets are more than ever a necessity to women of medium or stout build.

They Slenderize the Stout Figure

creating an instantaneous improvement in one's appearance. Abnormal abdominal lines are gently straightened out; heaviness and size are reduced. And, day by day, the figure is coaxed back to charming and youthful lines.

Rengo Belt Reducing Corset

maintains its perfect style lines under the most severe wearing conditions. Rarely need a "Rengo" model be replaced until discarded for an entirely new style.

Prices of Rengo Belt Corsets range from $2 to $10

THE E. DUNN STORE

19-4

Going to Have Something New for the Fourth?

Buy it here during these Final Sale Days and save a half or more.

Balance of $25.00 Tailored Suits	$10.95
Balance of $40.00 and $50.00 Tailored Suits	$24.95
Balance of $20.00 and $22.50 Capes	$12.95
Balance of $29.75 and $32.50 Capes	$17.95
Balance of $8.50 to $12.50 Motor Coats	$4.95
Balance of $25.00 Silk Dresses	$12.95
Balance of $45.00 to $50.00 Silk Dresses	$24.95
Balance of White Net, Voile or Organdie Dresses	$5.95
Balance of Trimmed Hats	95c, $1.95, $2.95, $3.95, $4.95

Hosiery and Underwear

For Your Fourth of July Needs.

Children's Cotton Socks, white with blue, pink, brown or black, all sizes, 3 pair for $1.00.

Ladies' out-size Cotton Hose, black, white or ecru, regular price 50c, now 35c; or 2 pair for $1.00.

Ladies' fine Lisle Hose, black or white, regular value 85c, now 39c.

Ladies' Lisle Vests, crochet finish, splendid fitting garments, regular value 39c, now 17½c.

Ladies fine Lisle Union Suits, knee length, crochet and ribbon trimmed, regular value $1.50, now 89c.

THE E. DUNN STORE
The HOME of QUALITY and SERVICE
129 to 133 N PITTSBURG St., CONNELLSVILLE, PA.

Try to Raise Bread Without Yeast. You Can't Do It!

And you can't build and maintain a strong body unless you put *all* the required material into it.

You must have something besides mere flesh-forming food.

That's why

Grape-Nuts

is an ideal food, for besides ordinary nourishment, it contains the mineral elements of the grains—material absolutely required for building and maintaining the right kind of nerves and bone and blood and brain and brawn.

Some foods lack these elements. Grape-Nuts provides them.

No raise in price to consumers during or since the war.

FIRESTONE records show that mileage adjustments were so few and trouble came so seldom that a new basis of adjustments was arranged:

Fabric Tires, 6000 Miles
Cord Tires, 8000 Miles

Your dealer knows that the Firestone Gray Sidewall Tires have delivered such mileage as to make this new standard adjustment more conservative than the old standard was for ordinary tires.

Firestone TIRES

Most Miles per Dollar

WHAT!—

You Haven't Bought Your Chautauqua Ticket?

Time's Short.

Help the local committee FINISH THE JOB.

At the same time HELP YOURSELF.

—BUY NOW!

Deserted at Altar.

Mrs. Mary McClellan Willis of Scottdale has instituted proceedings in divorce in the Greensburg courts, against her husband, James A. Willis, who deserted her, it is alleged, on the day they were married, August 7, 1915.

Licensed at Greensburg.

Arthur J. Leighty of Alverton and Lena Ahlen of Bear Run, were granted a marriage license in Greensburg yesterday.

READ THE COURIER

SPEAKING OMITTED ENTIRELY FROM THE SCOTTDALE PROGRAM

Just a Good Time is to be the Slogan for the Fourth.

EVERSON FOLKS TALK METERS

Whether They Are to Be Installed Will Depend on Action of the Public Service Commission; School Board Takes up Many Matters.

Special to The Courier.

SCOTTDALE, July 2.—Scottdale's celebration will be different from most celebrations in one thing. There will be no speaking. The entire program will be carried out as scheduled. After the parade in the morning there will be something doing every minute in the day until the last piece of fireworks is done at 11 o'clock at night. The Willard-Dempsey fight will be kept before the crowds at the park. The result of the fight by rounds will be bulletined.

Don't Want Meters.

On Tuesday evening the citizens of Everson held a meeting in the Tyrone hall to discuss the question as to whether permission should be granted the Citizens Water company of Scottdale to place meters in their homes. They decided that no meters should be placed until the Public Service Commission had handed down a decision. The sentiment of the people was that they didn't mind paying for the water as used by meter, but that they don't like the idea of "paying for the scales that their goods are to be weighed in" and for this reason they do not wish to pay meter rent. Should the water company resent the action taken by the citizens and turn the water off they decided on a course of action.

School Board in Session.

The Scottdale school board held its regular monthly meeting on Monday evening with Messrs. Skemp, Ruth, Reynolds, Campbell and Hess present. A letter was read from the board of health showing the necessity of having a proper heating and ventilating system in the public schools. A letter was read from Mrs. Williinson of Detroit, Mich., asking for a copy of the diploma given her when she graduated as Minnie M. Brown, with the class of 1906. Fire had destroyed the home, and with it her diploma. This request was granted and the supervising principal was ordered to forward a copy.

Miss Olive Bloom was recommended for a state normal teacher's diploma. Prof. Waugaman gave a report of the school during the last year as follows: Number of pupils enrolled, 1,194; average attendance, 1,052; percentage of attendance, .91; total enrollment in high school, 228; average attendance, 198; percentage of attendance, .94-5/10; boys enrolled in high school, 105; girls, 123.

The property and operating committee recommended a new heating plant in the Pittsburg street building, also that the doors and windows be repaired where needed. These recommendations were approved by the by the board. Joe Stock was elected summer janitor of the two grade buildings. The board expressed its willingness to enter into an agreement with the Scottdale Library association for another year. The banking houses had been asked to submit bids for the school fund deposits and the Broadway National bank was elected the depository, it being the most favorable.

On a motion by Mr. Rth it was decided to have a secretary for the supervising principal, the secretary to act also for the board. The salary will be $75 per month.

Salaries and bills were paid for the month. The tax collector was present with the returns and exonerations and was granted these. The returns amounted to $231.45 and the exonerations $352.22.

The board then adjourned to meet the first Monday in July to elect a secretary and bond the depository, the treasurer, secretary and tax collector.

Everything for the Holidays.

To wear or for play. This will be the Fourth of Fourths. It will be the day that all real Americans will want to be at their best. They will need new clothes, new holiday accessories—all in keeping with the great occasion. We are prepared for your immediate wants with a wonderful selection right now before the Fourth at July clearance prices. White tub skirts 98c and up; cool summer voile dresses $4.98 and up; georgette, ribbon and Milan hats $2.50 and up; sheer, silk and georgette blouses at $1.25 and up. Now is your opportunity, this the logical place. Bendiner's Broadway Ladies' Store, as you get off the car, Scottdale.—Adv.

Steel Worker Hurt.

James Torrence, 21, of Everson, who works on the shears in the American Sheet & Tin Plate mill, suffered a laceration of the left arm while at work and was taken to the Memorial hospital at Mount Pleasant for treatment.

Personal.

Mrs. Lillian Cupp of Wilkinsburg spent the week-end with friends here.

Mr. and Mrs. F. C. Wray left last evening on a 10-days trip to Swampscott, Mass. They were to arrive in New York this morning and will leave this evening on the Metropolitan liner for Boston where they will spend a day and then go on to the New Ocean House at Swampscott. Mr. Wray is the representative for the Edward A. Woods agency of the Equitable Insurance company here, and has been given this trip by the company after having been qualified by efficient work.

Miss Mary Ewing, who had been the guest of her aunt, Miss Alice Calvert, has returned to her home at Youngstown, Ohio.

For Sale.

Three-room cottage house, three-quarters acre land, bearing fruit trees and grapes in abundance, for $600.

Eight-room modern house, Loucks avenue, $3,800.

Ten-room double house, Everson avenue, $2,500.

Eight-room double house, Fourth avenue, $2,200.

Ten-room double house in Everson for $1,800.

Six-room house, lot 80 by 140 feet, at Owensdale; can give immediate possession, for $1,300. E. F. DeWitt, Scottdale.—Adv-1-4t.

AT 80 YEARS GETS FIRMER LIFE GRIP

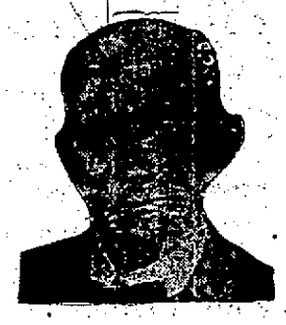

Lewis P. Lee, 80 years old, of 1142 S. 52d st., Phila., who retired from business some years ago said: "I suffered from stomach trouble. After my wife's death I just seemed to go rapidly down hill. I lost appetite and weight and had a regular stomach attack. Nothing seemed to help me until I tried Tanlac. I've felt, and my daughter also feels, it has kept me alive. I respond quickly to the tonic effect and it keeps me in health and vigor."

The genuine J. L. Gore Co. Tanlac is sold here by Beighley's, Harmening's and Connellsville drug stores and other leading druggists.

CELEBRATE JULY FOURTH

A Duty to Celebrate July Fourth.

Because of the wide significance of July Fourth to all the world, it is important for all the people to join in the observance of the day. It is a day that celebrates all the victories of our country from the beginning. It means a celebration of the world-wide democracy, because of the signing of the terms of the treaty in France. The Citizens National Bank, 138 Pittsburg street, Connellsville.—Adv.

Ohiopyle.

OHIOPYLE, July 1.—Robert Moag, who has spent the past week here with Mr. and Mrs. Judson Wolfe, returned to his home at Sewickey Monday.

Mr. and Mrs. Charles Burnworth were Connellsville callers Monday.

Mr. and Mrs. George Hershberger and children spent Sunday at Mount Braddock.

Clyde Corrisian of McKees Rocks spent Sunday here with relatives.

The Connellsville Camp Fire girls who have spent the past two weeks here camping in the Rainier parks, left for their homes Monday.

Mrs. Nettie Daniels has returned from a visit spent in Ohio.

Mr. and Mrs. Harry Johnson were Confluence callers Monday.

Charles Thorpe has returned to his home in Connellsville.

Mrs. Mary Morris and children have returned from a visit at Humbert.

HOOSIER

— the Kitchen Cabinet that saves miles of steps

$1 Weekly Releases the Bonds of Summer Drudgery

THE inevitable three meals hold too many women prisoners within four walls and rob them of beauty and health. In these summer months, kitchen work imposes an extra tax that every housewife can avoid. Because of Hoosier's scientific arrangement of many labor-saving conveniences, you can prepare and clear up after meals in nearly half the usual time. And you can save the strength to enjoy the hours you gain.

Don't Delay Your Rightful Leisure Another Day

To delay means pleasures missed—a tired mind and body at the day's end. And there is no excuse, for the Hoosier Club enables every housewife to enjoy the many benefits of this labor-saving machine. Simply pay FIVE DOLLARS when your Hoosier is delivered—the balance in ONE DOLLAR weekly payments.

Your Hoosier awaits you. Come and see it at once. Then have it delivered and start a new era in your home—an era that means freedom. But do it now.

Connellsville's Reliable

AARON'S

Homefurnishers Since 1891.

Imitations Are Dangerous.

AN OHIO druggist writes to "The Practical Druggist," a prominent New York Drug Journal, as follows: "Please furnish formula for Castoria. All the formulas I have worked with are either ineffective or disagreeable to administer."

To this "The Practical Druggist" replies: "We do not supply formulas for proprietary articles. We couldn't if we wanted to. Your experience with imitative formulas is not surprising, but just what is to be expected. When Castoria is wanted, why not supply the genuine? If you make a substitute, it is not fair or right to label it Castoria. We can give you all sorts of laxative preparations for children, but not Castoria, and we think a mother who asks for Castoria would not feel kindly toward you if you gave her your own product under such a name."

No mother with a spark of affection for her child will overlook the signature of Chas. H. Fletcher when buying Castoria.

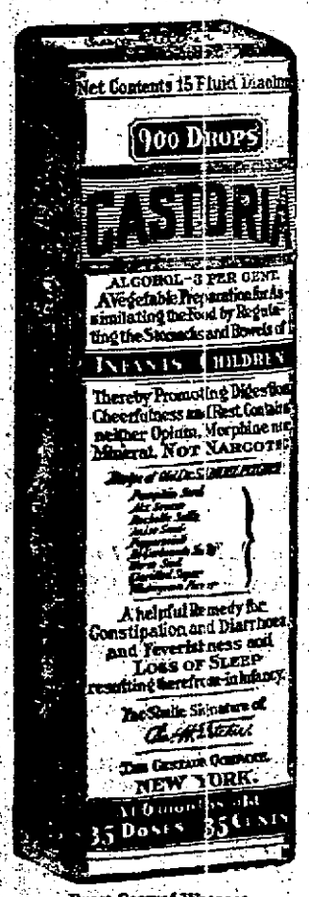

Exact Copy of Wrapper.

Children Cry For Fletcher's CASTORIA

Mothers Must Use Care.

Why do we so often call your attention to imitations of Fletcher's Castoria? Because it is a baby's medicine and imitations are always dangerous, particularly imitations of a remedy for infants.

Your druggist may not keep an imitation but they are to be found on drug-store shelves. Reliable druggists think only of the welfare of their customers. The other kind only of the greater profit to be made on imitations.

Your own judgment tells you that Fletcher's Castoria having for over thirty years at great expense held up its reputation, must jealously guard it. Then, it follows that this company must use the very best of material. Must employ experts in the selection of the herbs. Must retain skilled chemists in its manufacture.

Your same good judgment must tell you that these irresponsible imitators are trading on your credulity and the reputation built up by Mr. Fletcher, during all these years, for his Castoria.

MOTHERS SHOULD READ THE BOOKLET THAT IS AROUND EVERY BOTTLE OF FLETCHER'S CASTORIA

GENUINE CASTORIA ALWAYS

Bears the Signature of

Chas. H. Fletcher.

THE CENTAUR COMPANY, NEW YORK CITY.

Confluence.

CONFLUENCE, July 1.—Mr. and Mrs. Nelson Miller visited their son, Wesley, of Uniontown, Sunday, who was recently injured in a coal mine. They report him getting along nicely.

N. H. Crow and daughter, Ruth, have returned to their home in Braddock after a visit of a few days with friends here.

Mr. and Mrs. Okey Hall and two children of Pittsburg are visiting Mr. Hall's father, I. L. Hall, and brother, C. W. Hall.

Mr. and Mrs. E. B. Brown have received word from their son, Clyde, who has been in France two years, stating he was at port awaiting embarkation for home.

Mrs. Lee Wagner and little daughter of Connellsville are visiting Mrs. Wagner's father, I. L. Hall and brother, C. W. Hall, here at present.

Mrs. Margaret Stanton has gone to boynston to visit her son.

Alex Thomas of Somerset was here yesterday visiting friends and looking after business.

Mrs. N. B. Hanna went to Rockwood yesterday to visit friends.

Dr. and Mrs. H. P. Meyers and son, Paul, have returned from a visit with Mrs. Meyers' parents, Mr. and Mrs. M. M. Thomas, at Markleysburg.

C. V. Guard of Friendsville, Md., was seen on our streets yesterday.

A. G. Baughner of Connellsville visited his family here over Sunday.

Dickerson Run.

DICKERSON RUN, July 2.—John McCowin of McKeesport was a business caller here recently.

L. H. Turner of Pittsburg was a recent business visitor here.

Mrs. L. W. Addis and children, Elsie and Ernest, of Sharon, are spending two weeks here visiting the former's brothers, James, Ernest and George Beatty.

Harry Shallenberger was a business caller at McKees Rocks yesterday.

Mrs. G. W. Beatty is spending the week with friends at Wilkinsburg.

E. J. Budd was a Pittsburg business caller Saturday.

J. H. Wertz of Pittsburg was calling on Dawson friends Sunday.

J. W. Beatty of Smithfield spent yesterday here visiting Mr. and Mrs. James Beatty.

Mrs. Robert Reed and children of Pittsburg are spending a few days here visiting Mr. and Mrs. C. J. Fields.

Mrs. R. J. Moran and baby of Scottdale spent Sunday here the guests of Mr. and Mrs. James Beatty.

Emerson Arnold of Buena Vista was a business caller here Saturday.

Patronize those who advertise.

No Raise in Telephone Rates

Tri-State Tel. and Tel. Co. Rates

Will Continue as Here-to-For:—

COUNTY SERVICE

BUSINESS.		RESIDENCE.	
Private Line	$3.50 per month	Private Line	$2.50 per month
2-Party Line	$3.00 per month	2-Party Line	$2.00 per month
4-Party Line	$2.50 per month	4-Party Line	$1.75 per month

LOCAL SERVICE

BUSINESS.		RESIDENCE.	
Private Line	$2.50 per month	Private Line	$2.00 per month
2-Party Line	$2.00 per month	Party Line	$1.50 per month
4-Party Line	$1.75 per month		

For Further Information Call

Contract Dept. 679.

TRI-STATE TELEGRAPH AND TELEPHONE COMPANY

Soisson Building — W. Crawford Avenue

Connellsville, Penna.

WEAR Horner's Clothing

Get Rid of That Persistent Cough

Stop that weakening, persistent cough or cold, threatening throat or lung affections, with Eckman's Alterative, the tonic and upbuilder of 30 years' successful use. 50c and $1.20 bottles from druggists, or from ECKMAN LABORATORY, Philadelphia

J. B. Kurtz
NOTARY PUBLIC AND REAL ESTATE,
South Meadow Lane,
Connellsville, Pa.

The Daily Courier.

HENRY P SNYDER,
Founder and Editor, 1879-1910.

THE COURIER COMPANY,
Publishers.

K. M. SNYDER,
President.
JAMES J DRISCOLL,
Sec. and Treas. Business Manager.

JOHN L. GANS,
Managing Editor
WALTER S. STIMMEL,
City Editor
MISS LYNNE B KINCELL,
Society Editor

MEMBERS OF
Associated Press,
Audit Bureau of Circulation,
Pennsylvania Associated Dailies.

Two cents per copy. 50c per month 65 per year by mail if paid in advance.

Entered as second class matter at the postoffice, Connellsville, Pa.

Member of The Associated Press.

The Associated Press is exclusively entitled to the use for republication of all the news dispatches credited to it or not otherwise credited in this paper and also the local news published herein.

WEDNESDAY EVE'G, JULY 2, 1919.

SHOULD HAVE BEEN CALLED TO ORDER.

The presence of another carnival, and that during the week of the Home-Coming Celebration, is something the people of the city believed and hoped they would not be obliged to suffer Quite as unfortunate, and as much out of harmony with the spirit of the occasion, is it to have an advocate of this very objectionable form of amusement enterprise make the question of its coming a means of subjecting some of the city's most prominent and progressive citizens to insult and condemnation simply because they respectfully urged the elimination of the carnival from the attractions of celebration week.

Lacking argument to support his contention that carnivals are at any time desirable, Attorney Duggan went so far afield in his discussion before city council on Monday night as to make the men who are carrying the Home-Coming Celebration plans to success the special objects of some ill-timed comments

The people of this city of whom the men thus rebuked and ridiculed are representatives, have good and sufficient reasons why carnivals should not be permitted to exhibit here These reasons have repeatedly been stated fairly and frankly, and every additional carnival adds to the number of reasons for their exclusion

Against the coming of another attraction of this kind during the Home-Coming Celebration there are special objections which the men who appeared before council stated without evasion These men were entitled to a respectful hearing not alone because of their character as citizens, but because they represented the committee having full charge of the celebration When reply was made to their statements the point at issue was lost to sight by the speaker. Instead of fairly answering the objections raised the zealous champion of carnivals as agencies of uplift in a community unloosed a torrent of uncomplimentary terms and invectives because the objectors had insisted that faith with respect to the celebration program be kept, and because they had the courage to speak in behalf of themselves and the people of the city respecting the baleful influences of that form of public amusement upon which the ban is being placed by self-respecting communities everywhere

The presiding officer of council would have been entirely within his rights and observant of the dignity of his office had he called the inconsiderate and caustic speaker to order

---

The hotel men of Fayette county are setting others in the business: an example in taking no chances with respect to what is lawful or unlawful to be sold pending a clearing up of the law and court decisions

---

The time for pyrotechnics is upon the evenings of the Home Coming Celebration. Even then the verbal kinds will be barred just as they should have been barred by council on Monday night.

Perhaps those plate glass windows looked red to some repentant "wake" celebrant as he ambled home in the early dawn determined 'never again' to look upon glass of that hue

---

The colored choirs very ably demonstrated that there is no color line in music.

That $1 700 will help some even if nothing more than to help some Connellsville people to better understand some Uniontown people

---

The railroads centering in Connellsville are beginning to appreciate the possibilities of the Home Coming Celebration as a means of helping out on the lines deficit through increased passenger receipts.

The "majority" of two in city council has apparently assumed the attitude of disarmed neutrality of one when carnivals are the issue.

Cost of the War

Staggering estimates compiled by the War Department to show the appalling price exacted for the world war from the principal nations involved have been submitted to the Senate by Senator McCumber

War Department figures show the following losses sustained from soldiers killed in battle or by wounds. Russia, 1,700,000; Germany, 1,600 000; France, 1,335,300 Great Britain, 900,000, Austria, 800 000; Italy, 462,000; Turkey, 250,000, Servia and Montenegro, 125,000, Belgium, 102,000 Roumania, 100,000; United States, 49 000; Greece, 7,000; Portugal, 2,000, grand total, 7,582,300.

Of the total monetary cost of the war, as fixed by the War Department at between $120,000,000,000 and $195,000,000,000, Germany spent between $37,000 000,000 and $39,000 000 000 and Austria between $20,000,000,000 and $23,000,000 000, McCumber said

France suffered more than any other nation from property damage it being estimated that of $22 000 000,000 blotted out by the war in that way, the French lost $10,000 000 000 Great Britain's loss was estimated at $4 580,000,000, but most of it was in ships, while the devastated western front of France reveals why her war bill is so large

Of the 620 war craft, not including the submaries Germany lost which the war sent to 'Davy Jones' locker the entente allies and associates lost 404 with a total tonnage of 1,304 067 while Germany and her allies were deprived of 216, with a total tonnage of 518,053 In merchant ships the entente lost 15,027,718 gross tons, the enemy but 309,204 gross tons out of a grand total of 15,336,992 gross tons, or 23 095,383 deadweight tons.

Just Folks

Edgar A. Guest.

THE TROUBLE WITH GETTING AWAY WITH IT.

He got away with it all right he pulled a shady little trick
And no one saw the thing he did he made his bit of cheating slick
The throng applauded him at night, he carried home the silver prize
No one suspects that he was false and never shall a question rise
And yet the trophy that he took he hides today upon a shelf
He fooled the whole world cleverly but found he couldn't fool himself

He got away with it all right! As far as mortal ever can
He has successfully deceived his rival and his fellow man
But through the days and nights since then he's heard a little voice repeat
The praises that you hear are lies for you are just a common cheat
You'll never look with joy upon the silver cup which you have claimed,
I'll make you grow to hate the thing and turn away from it, ashamed

He got away with it all right! He owns a costly silver cup
But day by day he wishes now that trophy could be melted up
The records show that he was fair and publicly they print his name,
But he knows what he did to win and he recalls it now with shame
There is no luster in the prize upon a shelf the thing is hid
To him it's but a symbol of a shameful deed that once he did.

Classified Advertisements
When used in The Daily Courier always bring results. Try them.

Classified Advertisements

Wanted.

WANTED — YOUR BARBERING business RENDINE'S.

WANTED—WHEN YOU WANT INsurance phone 769 5oct-tfd

WANTED—YOU TO ADVERTISE IN our classified columns.

WANTED—GIRL FOR GENERAL housework. Apply 231 North Pittsburg street. 30jun3t

WANTED—GIRLS OVER SIXTEEN years of age CONNELLSVILLE SILK MILL. 1jul 1

WANTED—TO DO WORK BY DAY M ADAMS, 503 North avenue. 1jul2t*

WANTED—SECOND TRICK COOK. Apply B & O RESTAURANT 1jul3t

WANTED—SECOND COOK, WAITress and dishwasher Apply MANHATTAN CAFE 1jul3t

WANTED—A POSITION AS HOUSEkeeper for a middle aged lady Bell phone 405-R. 2jul3t*

WANTED—POSITIONS AS HOUSEkeepers by refined widows best of references given. 102 Bridge street, Scottdale Pa. 1jul3t

WANTED—A TAILOR FOR REPAIR work Steady work and good wages. Call at once. A. SHULMAN 241 North Pittsburg street. 24jun-tf

WANTED—A MIDDLE AGED WOMan as housekeeper for man with two children. Inquire PAT GAYNARD at Rainey store Moyer, Pa. 1jul6t*

WANTED — CENSUS CLERKS, (men, women) 4 000 needed. $82 month. Age, 18 upward. Experience unnecessary For free particulars of examinations write RAYMOND TERRY (former Government Examiner) 281 Continental building Washington 2jul2t*

WANTED—$150 TO $300 A MONTH easily made by man with team or auto selling our household products in our county, own boss experience unnecessary, we furnish capital Write quick for particulars. HEBERLING MEDICINE CO, Bloomington Ill. 18jun1 t*

For Rent.

FOR RENT—APARTMENTS FLORENCE SMUTZ. 1jul tf

FOR RENT—FIVE ROOM FLAT Call 754-W Tri State. 1jul6t

FOR RENT—TWO LARGE FRONT rooms furnished for gentlemen Call Tri State 195 1jun3t

FOR RENT—FURNISHED ROOMS for light housekeeping 311 East Crawford avenue 2jul-tf

FOR RENT—ROOMS FOR LIGHT housekeeping 303 South Eighth street 2jul2t*

FOR RENT—STORE ROOM, ONE of the best business locations in the city Inquire FLORENCE SMUTZ 27may-tf

FOR RENT — SINGLE ROOMS Large airy double front room for two refined gentlemen. 302 Fairview avenue. 30jun6t*

For Sale.

FOR SALE—A GUERNSEY COW Inquire old stone house Sodom 2jul2t*

FOR SALE—DODGE TOURING CAR in good condition Call HOAG Morgan Station 30jun2t*

FOR SALE—SMALL SAFE AND typewriter MRS HOMER WILSON 316 East Fairview avenue 1jul3t

FOR SALE—NO 4 UNDERWOOD typewriter in good condition Write "TYPEWRITER" care Courier 2jul3t*

FOR SALE—ONE GREY ENAMEL baby carriage, cost $75 00 less than one month old will sell for $30 00 Apply "E," Courier 2jul1t

For Sale.

FOR SALE—1917 FORD TOURING car in good condition. Apply OPPMAN'S TAXI opposite postoffice. 24jun tf

FOR SALE—THREE LARGE MULES in good condition Apply AMERICAN MANGANESE MFG COMPANY Dunbar, Pa. 30jun3t

FOR SALE—HUPMOBILE ROADster, 1916 in excellent condition See O E FREED 215 East Main street Mount Pleasant, Pa. 28jun2t*

FOR SALE — FIVE PASSENGER touring car in very best of condition $350 00 cash or Liberty Bonds takes it. Call Tri State phone 754 R 3 2jul-tf

FOR SALE—SEVEN ROOMS AND bath cemented cellar with laundry Hardwood finish all through gas and electric light, large front and rear porches good location Bargain if sold within 30 days Address 'HOUSE care Courier 2jul6t*

FOR SALE—TWO FIVE PASSENger Overland Touring cars, 90 H P for $500 00 each One ton Diamond T Truck just overhauled and repainted Price $850 00 One 1917 five passenger Chalmers $750 00 One Everett four cylinder $200 00 Cars all in best of condition Will demonstrate Yough Motor Company 21junetfd

Lost.

LOST—BLACK AND TAN HOUND (shows age) Finder please call Bell 746 or Tri State 496 2jul4t

LOST—A BROWN LEATHER PURSE containing $16 and change on Vanderbilt car leaving Connellsville at 4 45 Wednesday June 25 Finder may keep money if they will return purse to this office 2jul2t*

LOST—ON STREET CAR BETWEEN Scottdale and Connellsville one lady's leather pocketbook, containing valuable keys furniture lease and money Finder please return to Courier and receive reward 30jun3t*

For Sale.

EIGHT BROAD ACRES SITUATED one half mile from Connellsville part being farmed by family living on property House not much good, but ground enough to support a thousand chickens, herd of swine or goats. $200 00 or $300 00 will get this, balance on time Price $1 000 00 for quick sale Large brick house old style and small garage with half acre ground near car stop Pennsville on main brick road and where new brick state road surveyed from Scottdale makes junction A good bargain for some one Price $2 100 00 DeWITT & METZ Second National Bank building Connellsville Pa. Bell phone 444 1jul4t

Coal, General Hauling, Moving.

STRANGE BELL 450, TRI STATE 611-W 1feb1f

Notice

I BUY AND SELL NEW AND SECond hand furniture, clothing and shoes 155 and 123 East Crawford avenue 24marlf

Long Distance Moving.

MOVE BY TRUCK AND GET THERE quick P B KESSLER 613 McCormick avenue Connellsville. Tri-State phone. 9may-tf

Executors' Notice.

ESTATE OF CAROLINE H CABLE late of the city of Connellsville county of Fayette and state of Pennsylvania, deceased. Letters testamentary on the above named estate having been granted to the undersigned, notice is hereby given to all persons indebted to said estate, to make immediate payments and to those having claims against the same to present them properly authenticated for settlement WILFRED M. CABLE and JOHN F MAY Executors East Washington avenue Connellsville Pa. H G MAY Attorney 11jun6t wed

Notice to Contractors.

SEALED PROPOSALS WILL BE RECeived by the County Controller of Fayette county Pennsylvania, at his office in the Court House Uniontown Pennsylvania, until 2 o'clock P M Thursday July 17 1919 for the repairing of the surface with water bound macadam and surface treating with cold asphaltic treatment the road in Franklin township Fayette county Pennsylvania, beginning at the Franklin school house and extending eastward a distance of 7143 feet.

Specifications for the above road can be secured at the office of the County Road & Bridge Engineer Court House Uniontown Pa. on the deposit of two ($2 00) dollars for each set of specifications

Each proposal must be accompanied by a certified check drawn on a bank in Pennsylvania equal to ten per cent (10%) of the amount of the proposal

The right to reject any or all proposals is expressly reserved HARRY KISINGER County controller
jul 2 7-12 16

Notice to Bridge Painters.

SEALED PROPOSALS WILL BE RECeived by the Controller of Fayette county Uniontown Pa. and by the Controller of Washington county Washington Pa. until 12 o'clock, noon July 21 1919 and publicly read at the office of the County Commissioners of Fayette county at Uniontown at 11 o'clock A M July 22 1919 for the cleaning and painting with two coats of paint all of the steel work of the Belle Vernon Bridge over the Monongahela river at Belle Vernon

Each proposal must be made in duplicate one copy to be filed in each county and a certified check must accompany the bid filed in Washington county

Specifications forms of proposal and contract may be seen at the County Engineer's office Washington Pa. and Uniontown Pa

All proposals must be made on the forms furnished and must be accompanied by a certified check for $500 00

The right is reserved to reject any and all bids T J UNDERWOOD, Controller of Washington County HARRY KISINGER Controller of Fayette County jul 2 8-14-19

Appraisers Notice

S R. Goldsmith, Attorney

ESTATE OF GEORGE W KOOSER, Deceased To Elizabeth Kooser and all other parties in interest

You are hereby notified that the undersigned Appraisers, appointed by the Orphans Court of Fayette county Pa at No 99 June Court 1919 to set apart to Elizabeth Kooser as her exemption real estate of the amount of Five Hundred ($500 00) Dollars will meet on the premises of the late George W Kooser situate in Bullskin township Fayette county Pa. on Friday July 11 1919 at 10 o'clock A M and will then and there value and appraise and set apart unto the said Elizabeth Kooser real estate of the said deceased to the value of Five Hundred (500 00) Dollars, as her widow's exemption.

Notice is further given that the said Appraisers will make report of the said appraisement to the Orphans Court of Fayette county on Monday July 14, 1919 and that said Court will be asked to confirm said appraisement Nisi 15 days, said confirmation to become absolute unless exceptions be filed thereto WILLIAM HENRY GEORGE A SOUR, Appraisers
jun-18-25-jul-2

Pinkey Kerr who is jest back from a band contest says that playin' a tuba horn is worse n havin your wife with you

Mrs Tipton Bud's nephew in Ohio is a nervous wreck He scents liquor but can't locate it

Copyright National Newspaper Service

Moving and Transfer

GEORGE DULL, TRI STATE NO 317 15feb30t eod

Notice

THE SCHOOL BOARD OF STEWart township will meet Monday July 7 to employ 11 teachers and receive bids for fuel for schools JOHN HABBAUGH, Secretary, Victoria, Pa. 28jun6t

Executor's Notice

ESTATE OF ANTHONY SOURD late of the township of Bullskin county of Fayette and state of Pennsylvania, deceased. Letters testamentary on the above named estate having been granted to the undersigned notice is hereby given to all persons indebted to said estate to make immediate payment and to those having claims against the same to present them properly authenticated for settlement. GEORGE A. SOURD Executor R. D No 2 Connellsville Pa H G MAY Attorney 11jun6t wed

J. DONALD PORTER,
FIRE INSURANCE,
WORKMEN'S COMPENSATION
INSURANCE.
First National Bank Building.

"At Your Service"
I. L. HOREWITZ,
General Insurance & Real Estate
212 Title & Trust Building.
Bell Phone 106.

H. J BURCH formerly a resident of this city now employing men for the Goodyear Tire & Rubber Co of Akron will be at Smith House from 4 to 6 every day this week to meet all applicants 30jun3t

You Are Independent

when you throw off the yoke of extravagance Now is a good time to commence the important business of saving by making regular deposits with the Title & Trust Company of Western Pennsylvania.

This is the only Bank in this community paying 4% on Savings Accounts

Title and Trust Company of Western Pennsylvania
Connellsville

THE PRACTICAL HOUSEHOLD ACCOUNTING SYSTEM

is a book needed in every home

It stops the leaks.

With the use of this book saving becomes easy

Call for a FREE copy

Or send your address

Do It Today

FIRST NATIONAL BANK
129 W. Crawford Ave., Connellsville.
"The bank that Does Things for You"
Liberal Interest on Time Deposits.

Want Ads—1 Cent a Word.

Preparing for the 4th?
The "New Store" is at Your Service.
The Fashion
Rackoff Bros Props
A Woman's Store
Next to Woolworths 5 to 10c Store Crawford Ave. Connellsville, Pa.

GAURANTEED REMEDIES
Which Have Stood The Test of Years.
For the Relief of

Kidney, Liver and Stomach Diseases,	Hay Fever, Constipation	Sore Throat, Children's Diarrhea
Coughs	Nervousness	Cholera Infantum,
Diarrhea	Impure Blood,	Burns
Colds,	Loss of Blood,	Tumors,
Grippe	Headache,	Felons,
Influenza	Neuralgia	Piles
Cold in Head	Rheumatism	Eczema

All our medicines guaranteed in every respect They are the result of 15 years' practical study, experience and successful application by a general family practitioner

One Month's Treatment for One Dollar. Mailed by parcels post prepaid.

S. & S. CHEMICAL & MEDICINAL COMPANY.
P. O. Box 968, Pittsburgh, Pa.

Free valuable information sent to you on receipt of postal card request.

Here is Your Opportunity
QUAKER TIRES
Fresh From the Factory.
Guaranteed 5,000 Miles
At the Following Low Prices.

Non-Skid		Guaranteed Tubes
30x3	$15 50	$2 40
30x3½	$18.90	$2 95
32x3½	$22 00	$3 35
31x4	$30 00	$4 00
32x4	$30.90	$4 15
33x4	$31 75	$4 25
34x4	$32 50	$4 40

Other sizes in proportion The prices on tires hvae been reduced by the factory and we are offering the best tire made at prices no one can undersell We have investigated every tire on the market and have found THE QUAKER best of all

Every tire is marked with the serial number, and the service is guaranteed for 5,000 miles

Vulcanizing promptly done, and all work guaranteed Prices reasonable

Consult Our Tire Doctor.
Schmitz Vulcanizing Co.,
413 West Crawford Avenue.

Do You Know That

we have sixty-three grocery stores located throughout the coke region, every one of our department stores have a grocery It is, we believe, one of our very important departments. Connected with the grocery is a high class, sanitary meat market and a produce market It is a well known fact throughout the coke region that our department stores are in every respect high class It is a further well known fact that our grocery provision, and produce departments are superior and excel any in the entire region, not only in high class quality, but in lower prices. It is easy to write advertisements and make statements but if you are skeptical about statements your test is to visit our stores and investigate That's the dumb witness we have to offer. See the immense shipments coming in daily, fresh high class See the entire arrangement, the system of the stores, and you will be convinced that our statement is very modest.

Union Supply Co.
63 LARGE DEPARTMENT STORES
Located in Fayette, Westmoreland, Greene, and Allegheny Counties.

The Pipeless You Want to Know About

Read These 10 Star Points of Round Oak Pipeless Supremacy
The best pipeless furnace on the market
★1 Built absolutely fire proof (See catalogue.)
★2 Improved gas and dust tight bolted construction.
★3 Burns all fuels successfully—economically
★4 Strongest—It lasts the longest. It's heavier, too
★5 Humidifies and circulates pure air.
★6 Holds fire 24 hours.
★7 Cool basement—delivers all the heat to the home.
★8 Responds more promptly than a stove.
★9 Easily operated and quickly installed.
★10 Made by the "Makers of Good Goods Only"

Write, phone, or call for the free Pipeless Book. We want you to have it

Frisbee Hardware Company
Connellsville, Pa.

PATRONIZE HOME MERCHANTS
WHO ADVERTISE IN THIS PAPER

Rug Sale

Perhaps your friends will give you a call during Home-Coming Week, so beautify your homes with new Rugs.

Special Prices This Week at Oswald's Furniture Rooms.

27x52 Wool Faced Velvet, at	$2.25
36x72 Wool Faced Velvet, at	$5.25
27x54 Axminster, good quality	$5.00
36x72 Axminster, good quality	$8.00
Room size 9x12 heavy built Brussels	$25.00
Room size 9x12 "9 wire" Brussels	$30.00
Room Size 9x12 Axminsters	$35.00

W. G. Oswald
The High Grade Furniture Man
121 North Meadow Lane, Opposite M. E. Church.

NEWS OF THE DAY AT MT. PLEASANT BRIEFLY RELATED

Youth Thrown From Motorcycle is Removed to Hospital.

CAPTAIN D. A. WALKER RETURNS

Southwest Physician Served With the Forces Overseas; Charles Wilson at Newport News; Firemen Called to Meet in Special Session; Notes.

Special to The Courier.

MOUNT PLEASANT, July 1.—James Kraesinger, aged 22 years, who was thrown from a motorcycle and suffered a lacerated instep and injuries to his leg, was brought to the Memorial hospital here for treatment.

Dr. Walker Home.

Dr. D. A. Walker of Southwest, who served overseas as a captain in the Army, has returned to his home and was here yesterday calling on local friends. Before leaving for France Captain Walker was on the staff at the Memorial hospital.

At Newport News.

Charles O. Wilson, with a hospital unit overseas, has arrived at Newport News and is expected in a few days.

Firemen's meeting Called.

A special meeting will be held by the fire department at its rooms in the borough building this evening.

Accident Victim's Funeral.

Funeral services for Joseph Kunkol, killed in an automobile accident on the Carpentertown hill on Sunday afternoon, will be held at his home at Calumet at 4 o'clock today and at 4.30 at the Polish church in Mount Pleasant. Interment will follow in the Polish cemetery.

MOYER SUFFERER GETS OVER FLU AFTER-EFFECTS

Mrs. J. L. McDowell Gives the Credit to Nerv-Worth in a Strong Signed Statement.

Mrs. McDowell is the wife of the well known and highly esteemed manager of a company store at Moyer and what she says in the following endorsement, given a few days ago, will have marked weight among her many friends:

Connellsville Drug Co.—Since I had the influenza I have been exceedingly nervous and weak. All run down and could not get restful sleep. Had a constant and severe pain in my back and could not find anything to give me relief. I saw statements in the papers of the great benefits others had received who had taken Nerv-Worth after the "flu" so I decided to try it. One bottle did the work completely as I now sleep soundly all night and the pain in my back has ceased. I am gaining strength and eight and am getting back to my normal healthy condition. I surely want to recommend Nerv-Worth to others.

MRS. J. L. M'DOWELL.

Moyer, Pa.

The Connellsville Drug Co. sells Nerv-Worth. Your dollar back if this famous family tonic does not benefit you. Ask the demonstrator for a sample dose.

The Broadway Drug Co. sells Nerv-Worth in Scottdale.—Adv.

Vanderbilt.

VANDERBILT, July 1.—Misses Catherine and Mary Bodas and Anna Mulac attended the dane in Victoria on Saturday.

Mr. and Mrs. Joseph Mulac, Mrs. Frank Mulac, Sr., and daughter Anna, were calling on friends in Perryopolis yesterday.

Misses Phydellis Ambrose and Pauline Johnson were recent callers in Connellsville.

Charles Nolan of Connellsville was calling on friends here Sunday.

Miss Lola Newmyer is visiting friends in Fairchance.

Mr. and Mrs. W. E. Kelly, Mr. and Mrs. David Foltz were visiting at Belle Vernon Sunday.

WOMEN EVERYWHERE

Praise Lydia E. Pinkham's Vegetable Compound as the Greatest Remedy for Woman's Ills.

New Haven, Conn.—"For two years I suffered with a female weakness, pains in my back and painful periods, and I was so weak and tired that I was not able to do my work. A friend told me to use Lydia E. Pinkham's Vegetable Compound and it gave me great relief. My pains left me and I am now able to do my work and feel fine. You can publish my testimonial and if your Vegetable Compound does others as much good as it has me I will be very much pleased."—MRS. CHARLES E. MORGAN, 37 Sea Street, New Haven, Conn.

The reason Lydia E. Pinkham's Vegetable Compound is so successful is because it contains the curative, strengthening properties of good old fashioned roots and herbs, which act directly on the female organism.

There are women everywhere who long for children in their homes yet are denied this happiness on account of some functional disorder which in most cases would readily yield to Lydia E. Pinkham's Vegetable Compound.

Such women should not give up hope until they have given this wonderful medicine a trial, and for special advice write Lydia E. Pinkham Medicine Co., Lynn, Mass. The result of 40 years experience is at your service.

NUXATED IRON

The Power Behind Strong, Red-blooded, Successful Men and Women of Today.

SOLD IN THIS CITY BY A. A. CLARKE.

Mrs. Samuel Addis was shopping in Connellsville yesterday.

Mrs. Chester Johnson of Uniontown is visiting friends here.

Mrs. George Stangroom has returned home from visitng friends at Charleroi.

Mr. and Mrs. Paul Collins and Lulu Collins motored to Connellsville Sunday.

Mrs. Sarah Moore and daughter, Grace, and son, George, were visiting at New Geneva recently.

Julia Wilson and Elizabeth Burns were Connellsville callers last evening.

Miss Agnes Herbert is visiting in Connellsville.

C. H. Murray, Mr. and Mrs. Thomas Wright, Mrs. Harry Shallenberger, Mr. and Mrs. William Ghrist, Sr., Mr. and Mrs. William Ghrist, Jr., Mrs. Ray Kurtz, Miss Etta Hannon and Mr. and Mrs. Bert Colbert and daughter, Nellie attended the funeral of Mrs Nelree Hannam Kelvington of Washington.

The Endeavor society of the Christian church held a social last night at the home of Mr. and Mrs. George Ringer.

Perryopolis.

PERRYOPOLIS, July 2.—Miss Ruth Luce of Pittsburg spent Sunday at her home here.

J. B. Snyder and daughter, Yvonne, and Mrs. Rebecca Bishop left Saturday to visit relatives at Rockwood.

David Stickel of Camp Lee spent the week-end with his mother, Mrs. Nevada Stickel.

Porter Martin returned home Sunday after having received his honorable discharge from the military service.

N. B. Leichliter, Ralph and James Leichliter, all of Monongahela City, were guests of town relatives and friends Sunday

William Page has returned home from overseas. He left here over a year ago.

PADDLE WHEEL NOT APPROVED BY COMMITTEE

Continued from Page One

the job and everything would be lit up on the night of July Fourth.

A report of the music committee submitted by O. R. Herwick stated that at least 20 bands and possibly more were anticipated for the celebration instead of only a dozen. "We are about ready to give you music morning, noon and night," Mr. Herwick said.

The railroad men held a meeting last night and are now ready for their part in the parade. The order in which the railroads will assemble was submitted to the central committee last night.

Harry Dunn was present and said invitations to the soldiers to attend had gone out. The soldiers in whose honor this celebration is being given will be guests of Connellsville on the four days. The men are asked to turn out on as many of the days as possible, especially on Wednesday, military day. The committee wishes the men to wear the uniform especially to identify them as the honor guests.

Scout Commissioner Witt expressed the willingness of the Boy Scouts to do everything which will aid the central committee in making a success of the celebration. He will meet with the committee this afternoon to go over the program for next week and receive instructions. All the scouts will be used. They will be needed at various places and the organization is being counted on to fill a big hole in the functioning machinery of the celebration.

The committee passed a resolution last night not to charge any admission whatever for the historical pageant to be given Tuesday, women's day. This will be made free to everyone.

Handbills, telling what occurs each day and at what time and where the event will take place will be printed and handed out to the visitors coming into the city so they will be able to get the full benefit of everything that is going on.

MOVING

Oppman's Transfer & Storage

FURNITURE MOVING AND STORING HOUSEHOLD GOODS. Trucks for local and long distance moving. Office North Arch Street, Opposite Postoffice. Residence South Eighth Street, opposite Slavish Hall. Bell 91-J. Tri-State 17.

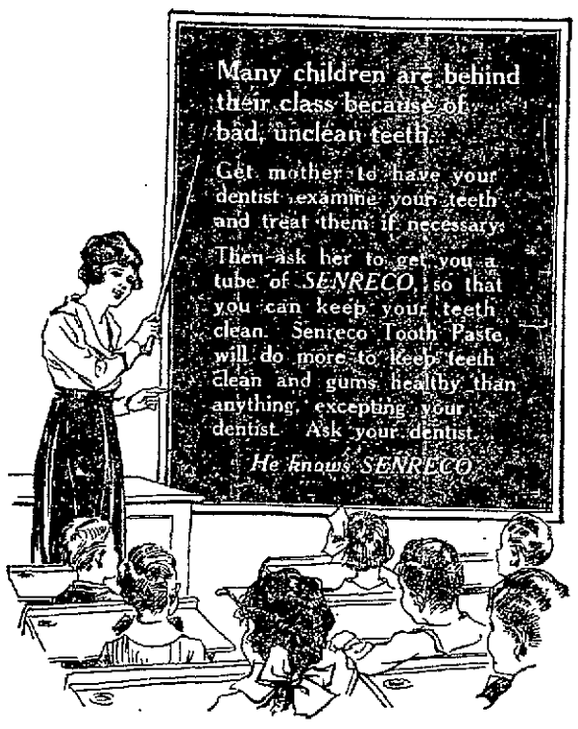

KOBACKER'S

"THE BIG STORE" ON PITTSBURGH ST.

No Better Time Than Tomorrow to Select the Things Needed to Make the "Fourth" a Pleasant and Enjoyable Day.

Wash Dresses

$4.90 $6.95 $7.95

Flowered Voiles, plaid and checked Gingham, etc., in the season's most attractive styles, priced at big savings.

Second Floor.

Dresses

$10.75

Taffeta Silks, Silk Ginghams, etc. Dresses by the dozens in all the latest styles and popular colorings, for women and misses, in mostly all sizes.

Wash Skirts

In Regular and Extra Sizes.

$1.95, $3.95, $4.90, $5.90 $7.50 and up

Gabardines, Piques, Repps, Linens, etc., in white and color combinations; embroidery a new trimming feature—folds, tucks, clever pockets and smart belts make these skirts unusually attractive models at these prices.

Second Floor.

Things You Need For the Glorious "Fourth" Specially Priced

Men's Silk Ties in a wonderful assortment of patterns, at 50c to $1.50.

Men's $1.00 Silk Hose in all colors, specially priced at 74c.

Women's White Canvas Pumps and Oxfords, priced at $1.95 to $4.95.

Graduated Pearl Beads with safety clasps, special at 75c.

Neckwear in modesties, collars and cuffs and fischu in organdies, net and georgettes, priced at 50c up to $5.00.

Milenese Double Tipped Silk Gloves in Pongee, gray, brown and white, special at 85c.

$2.00 Muslin Gowns, skirts and combinations, specially priced at $1.39.

Slip-over and button front sweaters of silk or wool, up to $6.90 values, at $3.87.

Boys' Wash Suits

Made of Peggy Cloth in all fast colors and styles, all sizes, priced at $1.95 to $2.50.

Boys' Wash Suits

Wash Suits, made of colored crepe in a wonderful assortment of styles and colors, regular $4.50 values at $3.85.

Men's Shirts

Men's Silk Fibre Shirts, all neat patterns, all sizes, full and roomy, special at $3.98.

Men's Shirts, made of neat striped Madras, all good patterns, with French cuffs at $1.95 to $3.50.

Only One Day More of This Extraordinary Offering

SUITS-COATS-CAPES DOLMANS

1/4 OFF

MILLINERY

Trimmed Summer Hats

Georgettes, Italian Leghorns, Milans with Ribbon Crowns, Taffeta, Silks, Milans with flowered Georgette facings, specially priced at $5.00.

$5

W-A-I-S-T-S

$5

That have never before been matched in this city at the price.

A number of the season's daintiest models to choose from—beaded, tucked, frilled, tailored and fluffy lace trimmed ones in white and all pastel shades.

Children's Dresses

In a wonderful variety of styles and colors in belted and large pocket models for tots 2 to 6 and girls 6 to 14 years, priced here at 47c, 94c, $1.38 up to $2.25.

Specials

$1.69 Silk Camisoles, lace trimmed, in all the newest styles, at

$1.29

$2.00 Corsets, high and low bust, priced at $1.29.

$1.29

Boys' Wash Hats, middy and sailor styles, 85c value at 59c.

59c

WE guess that everybody believes that an ounce of prevention is worth a pound of cure. Of course you realize that if the plumbing at your house is put into the proper shape at this time some member of your household may not fall ill at some later date. Why not have that plumbing attended to at once?

SELLERS LITTLE PLUMBER

HIGH GRADE PLUMBING — HEATING & TINNING

BOTH PHONES — MASONIC BLDG.

CONNELLSVILLE, PA.

BITES—STINGS

Wash the affected surface with household ammonia or warm salt water; then apply—

VICK'S VAPORUB

"YOUR BODYGUARD"—30¢, 60¢, $1.20

PARAMOUNT—SOISSON

THEATRES

C. A. WAGNER, Manager

PARAMOUNT

The home of the best pictures for the best people in Connellsville's best photoplay house.

—Today—

Universal presents wonderful MARY MacLAREN in

"THE UNPAINTED WOMAN"

A picture that will hold you from beginning to end. Also a Comedy.

—Tomorrow—

"THRU THE TOILS"

is the title of the new World picture which stars MONTAGUE LOVE. It tells an interesting story of young love, villainy and final happiness. Mr. Love appears in a double role and one that is the best of his career.

Also a Comedy.

SOISSON

The Theatre of Wonder and Beauty with the best pictures for the people who love real dramas.

Music by C. W. Shultzabarger.

—Today and Tomorrow—

She as a millionaire's daughter. He was a policeman—perhaps? WILLIAM RUSSEL in the 5-act comedy-drama

"Brass Buttons"

A fast moving tale of snappy action and happy lovers.

Also a Good Comedy.

Advertise your wants in The Daily Courier.

"CAP" STUBBS. GEE! LOTTA FUSS 'BOUT A LITTLE FROSTING. By EDWINA

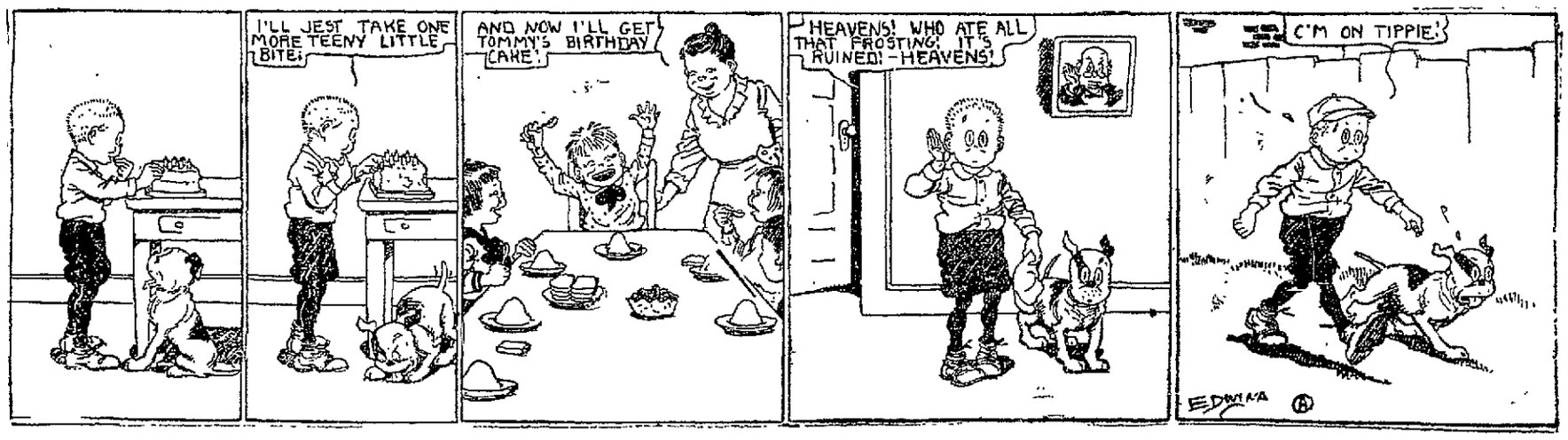

INTEREST GROWING DAILY IN COMING BOXING CONTESTS

Success of Championship Fight at Fayette Field Assured Beyond All Doubt.

A GREAT OPPORTUNITY

Fans of Connellsville and Fayette County Cannot Afford to Overlook Such an Opportunity to Witness a First Class Bout at Home.

With only one week now until the championship fight between Jack Britton and Al Doty for the welterweight title of the world, interest is growing daily. These two scrappers will meet in a big arena that is being erected at Fayette Field. The fight comes off at 4:30 o'clock on next Wednesday, the last day of the soldiers' Home-Coming celebration.

The sports committee is now confident of an immense crowd at the match, the demand for tickets becoming heavier each day. The promoters have been put to a great expense to stage the fight and a crowd of several thousands of people will be necessary to met this expenditure.

Fayette county boxing fans cannot overlook this opportunity to witness a real championship fight. The bout is of a quality seldom seen outside the larger cities and it was only by a stroke of fortune that the two principals in the main bout were secured.

Jack Britton's fame is a boxer in the welter-weight class preceeds him wherever he goes. Al Doty, the contender for the title, is just as well known. In agreeing to fight him Britton knew he had the toughest proposition of his career to face, but then if Britton defeats Doty the title will practically be safe in the champion's keeping for some time to come.

The fight has been thoroughly advertised all over Fayette and part of Westmoreland county. The committee in charge has been very active along these lines and the fruits of its efforts are now beginning to tell.

The men behind the program have given their guarantee that every match will come off as announced. Outside residents who come a distance to witness the battle will be certain of "the real thing."

The boxing program will be one of the liveliest attractions of the week. There is not a slacker on the entire card and from beginning to end men well versed in the science of the game will put forth everything they have. Men from Connellsville and vicinity have been given preference in the openers and well known fighters from the Pittsburg district, whose names are familiar to all in the sports world, will be seen in the semi-finals.

ORIOLES OUTCLASSED

Star Junction Wins Over Pittsburgers to Tune of 8-1.

The strong Pittsburg Orioles lost at Star Junction Saturday to the Star Junction team after winning 15 straight games in and around Pittsburg. Star Junction will play the Pittsburg Steel Products team July 4, the Stoneburg club July 26 and perhaps the Pittsburg Collegians. Richard Guy wants the outfit to make a visit to the coke region. Saturday's score:

STAR JUNCTION	R	H	P	A	E
Hoban, lf	3	0	3	0	0
Williams, 1b	1	2	8	1	1
Timatsko, 2b	0	1	2	2	0
Townsend, ss	0	2	2	2	1
Murphy, 3b	0	1	0	2	0
Hughes, rf	1	1	2	0	0
A. Nicols, mf	0	0	1	0	0
Kern, c	2	2	7	2	0
B. Nicols, p	1	0	2	1	0
TOTALS	8	9	27	10	2

PGH. ORIOLES	R	H	P.	A	E
Ladley, lf	0	1	2	0	0
Corbett, rf	0	0	2	0	0
Fulton, 2b	0	0	3	1	1
Clydesdale, ss	0	1	0	2	0
Hollingsworth, 1b	1	0	8	0	1
Pritchard, 3b	0	1	2	0	0
Cantel, mf	0	0	0	0	0
Lavelle, c	0	0	6	1	0
Gardner, p	0	0	1	3	0
TOTALS	1	3	24	6	2

SCORE BY INNINGS

Star Junction	100 204 01x—8
Pittsburg Orioles	000 000 001—1

SCOTTDALE LOSES

Davidson Comes From Behind and Easily Beats Mill Town Team.

Davidson easily defeated the Scottdale Independents on the Davidson grounds last evening, the score ending 6-3. Davidson started badly but soon overcame a two-run lead, piling up five runs in the second inning. This evening Davidson wil pay Mon- This evening Davidson will play Mon- two games with the Davidson outfit. Last night's score:

DAVIDSON	AB	R	H	P.	A	E
Jones, 1b	4	1	1	8	0	0
Fisher, 2b	4	1	1	3	3	0
Plesefsky, lf	4	1	2	1	0	0
Francis, mf	4	0	1	4	0	0
Barrot, ss	4	1	2	1	4	1
Widmer, 3b	4	1	1	1	0	2
Hrabak, c	4	1	0	8	0	0
Milbauer, rf	3	0	0	0	0	0
Addis, p	3	0	0	0	1	0
Spittler, rf	1	0	0	0	0	0
TOTALS	35	6	8	27	8	3

SCOTTDALE	AB	R	H	P	A	E
Jack, mf	4	1	2	0	0	0
L. Eicher, 2b	4	2	0	0	2	1
Snader, 3b	4	0	0	2	2	0
S. Eicher, ss	4	0	1	1	1	0
Watson, c	4	0	1	8	0	0
Jones, p	4	0	1	2	2	0
G. List, lf	4	0	1	2	0	0
Bisher, rf	4	0	1	0	0	0
T. List, 1b	3	0	0	12	0	0
TOTALS	35	3	7	22	7	1

SCORE BY INNINGS

Scottdale	200 001 000—3
Davidson	050 000 10x—6

Dawson.

DAWSON, July 1.—Mrs. Frank McGill and daughter, Miss Blanche, have returned to their home in Duquesne after a few days' visit with Mr. and Mrs. Charles McGill.

Walter Brower has put down a new concrete pavement in front of his North Dawson property.

Miss Sue Weaver of Pittsburg is visiting at the home of her sister, Mrs. Fred Burdette, North Dawson.

Mrs. Theresa Grasinger is visiting friends at Stonesboro.

Mr. and Mrs. Thomas McIntyre spent over Sunday with friends in Uniontown.

Mrs. C. J. McGill and daughter, Mary, and Mr. and Mrs. Frank McGill and daughter, Blanche of Duquesne were recent guests of Mrs. James Hurst, Scottdale.

Mrs. George Johnson gave a very prettily arranged lawn birthday party at her home in North Dawson in honor of her daughter, Cleora, it being her eighth birthday. Twenty little guests were present and spent a pleasant afternoon. The hours were from 2 to 6. Luncheon was served after which the guests' pictures were taken in a group. A picture will be given to each one present.

Mrs. Charles Gaal and Mrs. Elizabeth Fairchilds were Connellsville visitors Saturday.

$2.50 ROUND TRIP Plus Tax

JULY 4th EXCURSION to ASHTABULA HARBOR

WOODLAND PARK

Special excursion train leaves P. & L. E. R. R. station, Connellsville, at 6.30 A. M., July 4th, returning leave Ashtabula Harbor 7 P. M.

Park amusements including Boating and Dancing.

UITED STATES RAILROAD ADMINISTRATION

Director General of Railroads.

PITTSBURGH & LAKE ERIE RAILROAD

$2.50 ROUND TRIP Plus Tax

JULY

"July is the month that Liberty has made her own. Liberty came to America in July 1776; Liberty came to France in July, 1789, and it was in July, 1918, that the Allied Armies of Liberty felt confident they had defeated the Hun's attempted conquest.

"Liberty means more than a free country—it means a free self."

The above is quoted from "Thrift Thoughts," our monthly savings letter, a copy of which we will be glad to give you.

The letter indicates how every individual may secure "liberty to own and enjoy the good things of this world."

Read Thrift Thoughts! Profit by it!

We will put you on our regular mailing list for Thrift Thoughts if you send us a request.

"Safety First"—3% on Savings—"Safety First"

YOUGH TRUST CO.

126 Crawford Avenue, Connellsville, Pa.

"The Service That Serves."

Zimmerman & Wild's

Second Semi-Annual

Green Tag Clearance SALE

Opened With a Bang!

The Great Green Tag Clearance Sale is on with a rush—wise buyers of things for the home remember the same event of six months ago and are again profiting. Come in and look around—you will find it will pay you to buy now for future needs. Your visit more than welcome.

Furniture

For Every Room—Now

10% to 40% Off

Plainly Marked Regular Prices.

ZIMMERMAN-WILD CO.

The Big Store Near the Bridge.

Patronize Those Who Advertise in This Paper.

WRIGLEY'S

The Greatest Name in Goody-Land

Fayette County HOME COMING CELEBRATION

SOLDIERS, SAILORS AND MARINES

At Connellsville, Penn'a

JULY 6th, 7th, 8th and 9th

Sunday, July 6th—Memorial Exercises—3 P. M.

Address by Rev. Hugh T. Kerr of Pittsburg. Chorus of 300 voices; 20-piece Symphony Orchestra.

7:30 P. M.—Address by Rev. Thos. F. Coakley of Pittsburg. Chorus of 300 and 20-piece Symphony Orchestra.

Monday, July 7th—Welcoming Day.

Speaking by Franklin D. Roosevelt, Assistant Secretary of U. S. Navy; James I. Blakeslee, Fourth Assistant Postmaster General; Judge O'Connor of Cambria County; Edward O. Taber, Pittsburg.

Tuesday, July 8th—Mothers' Day.

Grand Parade at 10 A. M., made up exclusively of Fayette County women organizations—Red Cross, Navy League and Lodge societies; Drills, speaking of prominent women.

8:00 P. M.—Historical Pageant, "The Progress of Fayette County." Cast composed of 800 people from every section of Fayette County, especially costumed to represent the most interesting stages of progress of the county's development.

Wednesday, July 9—Military Day.

Speaking by Governor William C. Sproul, Lieut. Governor Beidleman, William B. Wilson, United States Secretary of Labor; Congressman Thomas S. Crago.

Grand Military and Civic Parade at 2 o'clock P. M. Twenty-five Brass Bands. Dozens of especially designed floats. Largest gathering of Military and Civic societies ever brought together in Fayette county.

4:00 P. M.—Championship Boxing Contest—Jack Britton vs. Al. Doty.

"The Court of a Million Jewels"

The most extensive, unique and gorgeous electrical display yet conceived. Miles of beautifully decorated streets.

Famous 110th Regiment Band

Some organization as appeared in France. Caputa's Celebrated Pittsburg Concert Band, Connellsville Military Band, in Special Concerts during the celebration, and many other musical organizations.

Pieces of Eight

Being the Authentic Narrative of a Treasure Discovered in the Bahama Islands in the Year 1903—Now First Given to the Public.

BY

RICHARD LEGALLIENNE

Copyright by Doubleday, Page & Company

This she had done, and, to avoid passing the settlement, they had taken the course round the eastern end of the island. As they had approached the cave (and here Calypso turned a quizzical smile on me, which no one, of course, understood but ourselves), a sloop was seen approaching them from the westward . . . and here she stopped and turned to Charlie Webster.

"Now," said the "king," "we shall hear the story of Apollo—or, let us say, rather Ajax—the Far-Darter—he of the arrow that never missed its mark."

And Charlie Webster, more at home with deeds than words, blushed and blushed through his part of the story, telling how—having called at the settlement—he had got our message from Sweeney, and was making up the coast for the hidden creek. He had spied what he felt sure was Tobias' schooner—had called on him "in the king's name" to surrender— ("I had in my pocket the warrant for his arrest," said Charlie, with innocent pride—"the d—d scoundrel") but had been answered with bullets. He had been terribly frightened, he owned, when Calypso had been brought on deck, but she had given him courage—he paused to beam on her, a broad-faced admiration, for which he could find no words—and, as he had never yet missed a flying duck at—I forget how many yards Charlie mentioned—well . . . perhaps he oughtn't to have risked it.

And so his story came to an end, amid reassuring applause.

"Now," said the "king," "for the Story of the Disappearing Gentleman and the Lighted Lantern."

And then I told my story as it is already known to the reader, and I have to confess that, when I came to the chestful of doubloons and pieces of eight, I had a very attentive audience. The "king" was for starting off that very night. But, reminded of the difficult seclusion in which the treasure still lay, he was persuaded to wait till the morrow.

"At dawn then," he said, "tomorrow—what time, the rosy-footed dawn . . . so be it. And now I am going to talk to Ajax the Far-Darter of duck shooting."

"But wait!" I cried. "Why did 'Jack Harkaway' go to Nassau?"

Calypso blushed. The "king" chuckled.

"I prefer not to be known in Nassau, yet some of my business has to be done there. Nor is it safe for beauty like Calypso's to go unprotected. So from time to time, 'Jack Harkaway' goes for us both!. And now enough of explanations!" and he launched into talk of game and sport in various parts of the world, to the huge delight of the great simple-hearted Charlie.

But, after a time, other matters claimed the attention of his other auditors. During the flow of his discourse night had fallen. Calypso and I perceived that we were forgotten—so, by an impulse that seemed to be one, we rose and left them there, and stole out into the garden where the little fountain was dancing like a spirit under the moon, and the orange trees gave out their perfume on the night breeze. I took her hand, and we walked softly out into the moonlight, and looked down at the closed lotuses in the little pool. And then we took courage to look into each other's eyes.

"Calypso," I said, "when are you going to show me where you keep your doubloons?"—and I added, in a whisper, "Jack—when am I going to see you in boy's clothes again?"

And, with that, she was in my arms, and I felt her heart beating against my side.

"Oh! my treasure," I said—ever so softly—"Calypso, my treasure."

POSTSCRIPT.

Now, such readers as have been "gentle" enough to follow me so far in my story, may possibly desire to be told what lay behind those other locked doors in the underground gallery where I so nearly laid my bones.

Those caverns, we afterward discovered, did actually communicate with Blackbeard's ruined mansion, and the "king," who has now rebuilt that mansion and lives in it in semifeudal state with Calypso and me, is able to pass from one to the other by underground passages which are an unfailing source of romantic satisfaction to his dear, absurd soul.

As to whether or not the mansion and the treasure were actually Blackbeard's—that is, Edward Teach's—we are yet in doubt, though we prefer to believe that they were. At all events, we never found any evidence to connect them at all with Henry P. Tobias, whose second treasure, we have every reason to think, still remains undiscovered.

As for the sinister and ill-fated Henry P. Tobias, Jr., we have since learned—through Charlie Webster, who every now and again drops in with sailors from his sloop and carries off the "king" for duck hunting—that his real name was quite different; he must have assumed, as a nom de guerre, the name we knew him by, to give color to his claim. I am afraid, therefore, that he was a plain scoundrel, after all, though it seemed to me that I saw gleams in him of something better, and I shall always feel a sort of kindness toward him for the saving grace of gallant courtesy with which he invested his abduction of Calypso.

Calypso . . . She and I, just for fun, sometimes drop into Sweeney's store, and, when she has made her purchases, she draws up from her bosom a little bag, and, looking softly at me, lays down on the counter—a golden doubloon; and Sweeney—who, doubtless, thinks us all a little crazy—smiles indulgently on our make-believe.

Sometimes, on our way home, we come upon Tom in the plantations, superintending a gang of the "king's" janissaries—among whom Erebus is still the blackest—for Tom is now the lord high steward of our estate. He beams on us in a fatherly way, and I lay my hand significantly on my left side—to his huge delight. He flashes his white teeth and wags his head from side to side with inarticulate enjoyment of the allusion. For who knows? He may be right. In so mysterious a world the smallest cause may lead up to the most august results and there is nothing too wonderful to happen.

(THE END.)

Baseball

NATIONAL LEAGUE

Yesterday's Results

Pittsburg 11, St. Louis 4.
Boston 9, Philadelphia 1.
New York 6, Brooklyn 1.
*Chicago 3, Cincinnati 2.

*Twelve innings.

Standing of the Clubs

	W	L	Pct.
New York	37	19	.661
Cincinnati	37	23	.617
Pittsburg	33	27	.550
Chicago	33	28	.541
Brooklyn	29	28	.509
St. Louis	26	34	.433
Boston	20	35	.364
Philadelphia	18	36	.333

Today's Schedule

St. Louis at Pittsburg.
Philadelphia at Boston.
Brooklyn at New York.
Cincinnati at Chicago.

AMERICAN LEAGUE

Yesterday's Results

New York 1, Washington 0.
Philadelphia 7, Boston 4.
Cleveland 14, Chicago 9.
St. Louis 5, Detroit 4.

Standing of the Clubs

	W	L	Pct.
New York	36	18	.667
Chicago	35	24	.586
Cleveland	34	24	.586
Detroit	30	27	.526
St. Louis	28	28	.500
Boston	24	32	.429
Washington	24	34	.414
Philadelphia	15	39	.278

Today's Schedule

Detroit at St. Louis.
Chicago at Cleveland.
New York at Washington.
Boston at Philadelphia.

Meyersdale.

MEYERSDALE, July 2—Since the opening of the Lincoln Chautauqua last Saturday the weather has been ideal. The attendance is very good and the entertainments are excellent.

Mr. and Mrs. S. B. Philson, Mr. and Mrs. R. H. Philson, their three children and Miss Agnes Ebaugh motored to Oakland, Md., on Sunday and spent the day with relatives.

Mr. and Mrs. G. E. Hammond of Cumberland are guests of the latter's mother, Mrs. Louise Slicer.

Miss Rose McKenzie, employed at Somerset spent Sunday here at the home of her parents, Mr. and Mrs. S. J. McKenzie.

John Irwin of Connellsville was a business visitor here Monday.

Mrs. Mary Lynch, who had been visiting in Pittsburg and Youngstown, O., has returned to her home.

Miss Elmira Mountain of Confluence is visiting at the home of her grandmother, Mrs. Catherine Groff.

Miss Margaret Damico and her friend, Miss Hahn, of Washington, D. C., spent the week-end at the home of the former's parents, Mr. and Mrs. Gus Damico.

Miss Bernadette Lynch of Pittsburg is visiting relatives and friends here.

Mr. and Mrs. Frank Bolden and Mr. and Mrs. C. A. Bolden and their daughter, Mrs. Marcella Stotler, spent Sunday with relatives in Oakland.

Mrs. John Ritchie, who was visiting at the home of her parents, Rev. and Mrs. A. E. Truxal, has returned to her home in Bellevue, Pa.

Miss Brenneman of Pittsburg is a guest at the home of her uncle and aunt, Mr. and Mrs. W. H. Klingaman.

Miss Annie Kelley is visiting relatives and friends in Johnstown.

Mrs. Elmer Barnhart and three children have returned from Johnstown where they had been visiting for two weeks.

Mrs. Louise Hahn of Salisbury left Thursday for a visit with relatives in Vandergrift. She was accompanied as far as Johnstown by her sister, Mrs. Richard Kemp, of this place.

Mrs. Nora Winters of Somerset spent a few days here with her mother, Mrs. Annie Stein.

Mrs. Frederick Rapp and daughter, Mrs. Lizzie Mathias, of Toledo, O., are visiting the former's son-in-law and daughter, Mr. and Mrs. H. H. Williams.

Mrs. O. R. Baker and two children, who have been visiting at the Yeager home for several weeks, have returned to their home in Latrobe.

Miss Lillian Baer very delightfully entertained the members of the Fortnightly club at her home on Main street Thursday evening. Lunch was served.

Herbert Leckemby left Friday for Atlanta, Ga., where he has accepted a position. He was accompanied as far as Washington, D. C., by his mother, Mrs. Alice Leckemby, who will visit in the capital for a few days.

Patronize those who advertise.

SPECIALS for the 4th

Special Sale of Men's and Young Men's Clothing

MEN!
EXTRA SPECIAL!
A big line of Cool Cloth Suits on sale at
$10

Men and Young Men's $25 Suits
Mens and Young Men's $25 Suits, in a big variety of styles and colors, all new up-to-date models at
$15

Men and Young Men's $30 Suits
Dozens of patterns in light and dark colors, all hand tailored, new nifty styles in waist line and plain models for
$20

Complete Line of MEN'S SILK SHIRTS
Men's Silk Shirts in beautiful patterns, also fine Tub Silk, all sizes, at
$2.95

$7.50 extra fine quality Silk Shirts in fine stripes and checks, made of pure silk material at
$4.50

Men's Shoes and Oxfords at Reduced Prices
Men's $3.50 Dress Shoes for
$3.95
Men's $7.50 Dress Shoes and Oxfords for
$5.90
Men's $10.00 Dress Shoes and Oxfords for
$7.95

Women's, Misses' and Juniors Dresses for the 4th at Big Reductions

Dainty Summer Dresses
Just out of their tissue wrappings—pretty checked Voiles, Ginghams and dainty figured tissues. You can't match them anywhere under $10. "Dress Day Special"
$5.90

Beautiful Taffeta Dresses
Made of fine-quality Taffeta, Georgette sleeves, fancy embroidered trimmed fronts, in all styles and sizes, $15.00 values for
$9.85

Chiffon Voile Dresses
Fifty styles at least! Pretty polka dot effects—navy blue foulards—pale pinks and all white ones—Dresses worth $10.00 and $12.50—tomorrow for **$7.95**

BAZAAR DEPT. STORE
212-N. PITTSBURG ST. 216
CONNELLSVILLE, PA.

$25 Stunning Georgette Dresses
All finest Georgette, beautifully beaded styles, Combination Satins and Taffetas, in dozens of beautiful styles and colors, on sale for
$14.95

WANT SEALER AGAIN

Acting Mayor Hoover Will Attempt Arrangement With County.

In presenting before city council Monday evening charges that ice is being sold in the city under weight, representatives of the Central Trades & Labor council asked for the restoration of the office of city sealer.

Some time ago council decided to enter into an arrangement with the county. Acting Mayor R. W. Hoover promised to take the matter up with the county commissioners.

A. A. Clarke Says

After each meal—YOU eat one
EATONIC
FOR YOUR STOMACH'S SAKE
and get full food value and real stomach comfort. Instantly relieves heartburn, bloated, gassy feeling, STOPS acidity, food repeating and stomach misery. AIDS digestion; keeps the stomach sweet and pure.
EATONIC is the best remedy and only costs a cent or two a day to use it. You will be delighted with results. Satisfaction guaranteed or money back. Please call and try it.

A. A. Clarke, Corner N. Pittsburg St. and N. Alley, Connellsville, Pa.

STEWART STATUE

Unveiled in Rotunda of Capitol at Harrisburg Yesterday.

HARRISBURG, July 2—The bronze statue of the late Adjutant General Thomas J. Stewart, who for many years was head of the National Guard of Pennsylvania, was unveiled in the rotunda of the Capitol yesterday afternoon.

The address was delivered by Major General William G. Price, Jr., of Chester, commander of the new guard. The statue was accepted upon behalf of the state by Adjutant General Beary, for many years General Stewart's chief aid.

TWO NEW MEMBERS.

Additional Scouts Taken Into Headquarters Patrol.

At a meeting of the headquarters patrol of the Connellsville Boy Scouts held Monday night two new members were taken in. Homer Edmunds and Charles Berkey, both of Troop No. 1, succeeded Charles Storey and Roger Linnger, who had to withdraw on account of outside work.

Ray Henry was elected patrol leader to succeed Storey.

SKAT
HAND SOAP
Removes grease, grime and paint. Leaves the hands soft. Write to
The SKAT Company
Hartford, Conn.

WE CAN
Save You Money
Do you know we can weld and guarantee that piece of machinery. Any size from a coffee pot to a locomotive, boiler and auto welding.
CONNELLSVILLE WELDING CO.,
12 YEARS EXPERIENCE.
212 East Apple Street,
Tri-State 309. Connellsville, Pa.

PATRONIZE HOME MERCHANTS WHO ADVERTISE IN THIS PAPER.

A WONDER WORKER

For Those Who Are Weak and Run-Down There is Nothing Like Chaseo-Vin.

Don't drag out your existence; you miss all the good things and it gets on the nerves of those about you, too.

Unless your case is chronic, Chaseo-Vin an old time reconstructive tonic will soon build yo up and make you strong.

It improves the appetite, increases the strength and vitality and better still, it brings back the old pep.

The local agents are C. Roy Hetzel, Woolworth building, and A. A. Clarke, 323 Pittsburg street.—Adv.

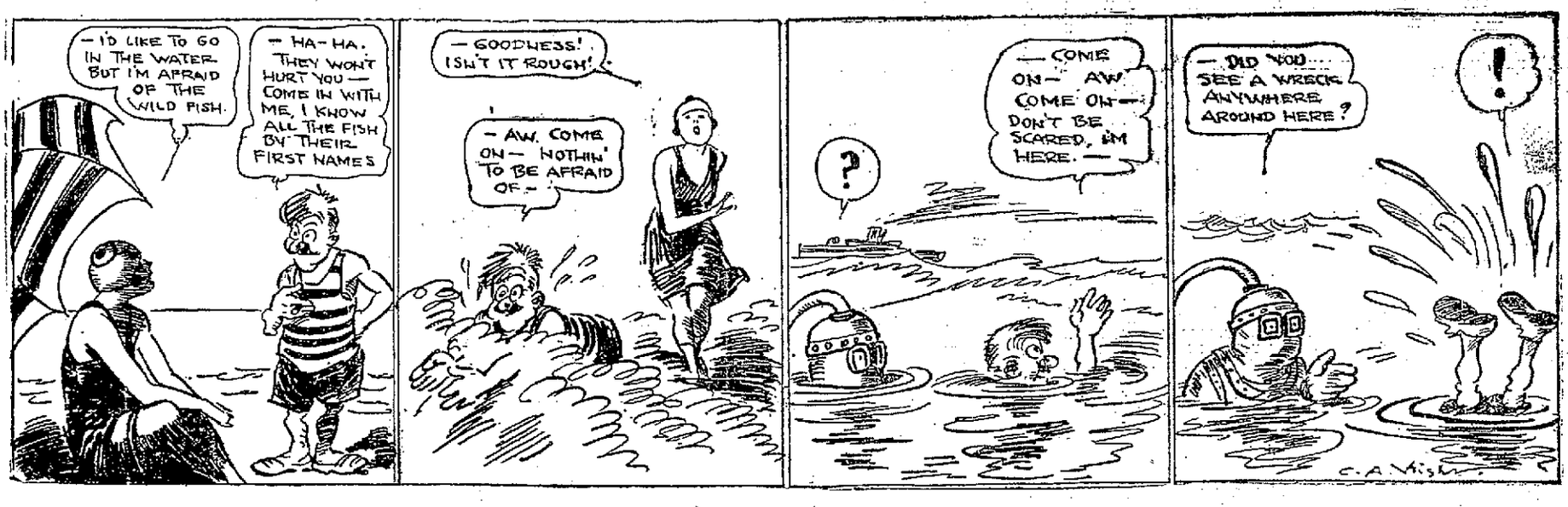

On Friday, July 4th
This Store Will Be Closed All Day.

WRIGHT-METZLER CO

Gold Bond Stamps Save You!
$1.00 on Every $100 you spend.

Look Your Best On the Glorious 4th

Of Course It Wont Rain If You Have An Umbrella Along

But what a service you'll be doing all the people!

These are the sorts that are inexpensive and some the women want for rain or shine:

Navy, green, taupe, purple and brown taffeta silk covers over 8 rib frames, make attractive umbrellas with bakelite handles and rings or cords, $5.00 to $11.00.

You'll Need White Footwear for the Sports Costume

"Last, but not least," comes footwear and it must be correct in style, for it's the very foundation of the well-dressed woman.

Just now white oxfords and pumps are much in demand for wear with the Sports outfit and here are some good inexpensive styles awaiting your selection.

White Nile Cloth and fine Canvas Oxfords with "Cuban" or "French" heels, in all sizes and widths, are priced $4 to $6.50.

White Nile Cloth and fine Canvas Pumps and Colonials with French heels and beautiful ornamental buckles, are priced $4.00 to $7.00. All sizes and widths.

Patent, dull, gray and tan kid, Lace Oxfords with turned soles and French heels. Come in all sizes and widths. $8 to $12 a pair.

Patent and plain kid Pumps and Colonials, with beautiful beaded buckles and long drawn out vamps, $7 to $10 a pair. All sizes and widths.

A Handsome Blouse Will Create a New Costume for the Holiday

This is one touch of newness at least, just the thinnest, coolest, sorts possible to make and so attractively made and tastefully decorated.

Many are copies of imported models for the lingerie blouse is enjoying a vogue all its own in smart circles. Pretty, charming styles, such as are most becoming to American women with the distinction that is indefinably French.

They are made of organdie and imported and domestic voiles. Some with soft frills around the neck, others are simply collarless, with front frills, slightly tailored and somewhat softer, feminine designs.

Prices $3.95 to $15.00.

$1.50 Voile and Organdie Waists reduced to $1.00.

$2.95 Voile and Organdie Waists reduced to $2.39.

Attractive Summer Jewelry

Simple, inexpensive luxuries that add touches of distinction and beauty.

New pearl errings 75c to $1.50.

Rhinestone set, sterling silver bar pins, $2.00 to $4.50.

Necklaces of graduated beads, in artistic, jade, coral, red and jet, $1.50 to $6.50.

Silk Sport Skirts Were Never So Beautiful.

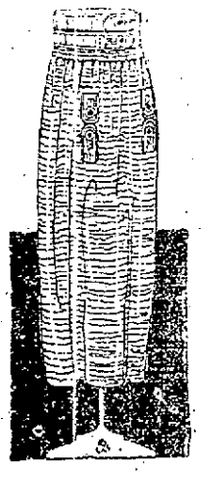

Little wonder the separate skirt is enjoying an unprecedented vogue. Have you seen the gleaming new silks, from the fibre weaves such as tricolette to the beautiful soft pussy-willows and crepe de chines.

White has the distinction of being the coolest color, so white predominates, but for those who prefer some other tint we have all shades of fan-ta-si, mirette, crepe de chine, pussy-willow, panne velvet, and surf and baronet satin.

Prices 10 to 35 dollars.

White Tub Skirts For Holiday Outings

A supply of white skirts is always in order in the summer wardrobe. You'll find none nicer than these, either in materials or price, $3.95 to $15.00.

$6.50 and $6.95 Tub Skirts, $5.75

A holiday special! These skirts are made of gaberdine, pique and tricotine in correct styles, finely tailored for semi-dress and outdoor activities.

Pink Now Rivals White in the Finer Lingerie

Soft silks; dainty in their sewing, as well as in the artistic embroidering and fine touches of lace that adorn them.

Carefully selected in new models that as so different from those of the past. Intelligently cut in forms and in sizes and a most delightful variety to choose from.

—Pink and white silk camisoles, lace and embroidery trimmed, $1.50 to $5.75.

Pink silk Chemise, hemstitched and lace trimmed, $6.50 and $7.50.

Silk vests, bodice and white, $3.00 each.

Pink silk bloomers, plain and ribbon trimmed, $5.00 and $6.00.

July 4th, 1919

The Greatest Holiday in American History

ONE HUNDRED and forty-three years ago when that old Liberty Bell in Philadelphia rang out until it cracked with its clang, clang, clang of American Freedom, they little thought in those Thirteen Banded Colonies—and they though less on the other side of the Atlantic—that the day would surely come when the echo of that Liberty, so nobly proclaimed by those brave men, would some day sound round the world, and the armies of Free America would decide the liberation and Peace of the World!

But such has been our destiny, in the Progress of Mankind, and the Liberty now achieved is to be celebrated on Independence Day, not by America alone, but by the Free Peoples of the whole World!

★ ★ ★ ★

The Holiday will be celebrated in many ways—by parading, by playing at many sports, by motoring trips, by every form of being happy that men and women choose; for it will be a great day of Happiness.

It is our mission to serve you with necessaries for the occasion. They are here in full supply and our service is always courteous and completely efficient.

What may we do for you?

MORE THAN one million Thermos vessels are used throughout the civilized world, by motorists, yachtmen, travelers, explorers, hunters, office workers and in lunch kits by children at school and working men at the factory.

Thermos serves you food or drink, hot or cold, where and as you like it.

Quart size bottles at $5.25 and $5.75 and the pint size at $3.25 and $3.75.

Food jars for keeping ice cream, butter, salads, etc. Quart size $5.50; pint size $4.25.

Make Your PATRIOTISM Pay You.
Buy *War Savings Stamps*
W.S.S.
Help your Country pay the cost of the War to make the world *safe*, and get a profit on your investment, besides.
FOR SALE AT ANY BANK OR POST-OFFICE

And Now a Gay Touch of Color—the New Sport Sweaters

What could be smarter with the sports costume than one of these novel little sweaters. Slip-over and coat styles of pure silk, silk fibre and shetland and zephyr yarns in all the alluring summer colors.

Prices $3.95 to $35.00.

The Books to Take Along

To read on the train. To read at the Summer hotel or out under the trees. To read for mere joy of the thrilling story, or for knowing of what the world is thinking about.

These are some of the most important new publications.

"The Cup of Fury," "The Golden Bough," "The Way Of a Man," and "Judy of Rogers Harbor," $1.50 and $1.75.

Any amount of popular fiction at 75c.

Novel Summer Hats for All Occasions—Quite a Few Are ½ Price

Whether it's to be an extended vacation or just an "Over the Fourth" outing you will want a hat to wear with your "Sports Outfit."

Some clever models for wear with Sports suits, range from the small stiff sailors,—through the various Lisere, Milan and ribbon shapes—to the large drooping sun hats.

There's becomingness for all.

Prices begin at $5.00 and end at $15.00.

16 Models—Half Price

Sixteen different models and each one heralding all the joys of summertime! New transparent models—large graceful hats that feature feather treatments—drooping leghorns, soft lace, and horsehair.

Delightful summer styles and more delightful are these prices:

$15.00 to $28.50—Reduced $7.50 to $14.25.

Plenty of Pleatings and Tuckings for Women's Neckwear.

The woman who wishes to make her own vestee, to exactly fit her frocks, may now select from a delightful collection of ready pleated or tucked materials 18 inches wide. Made of fine nets—prettily frilled or lace-trimmed—$1.65 to $10.00 a yard.

For your convenience these are already made up.

Organdie vestees, tucked with val lace ruffles, $1.50 to $7.50.

Net Vestees, tucked with val lace ruffles, $2.50 and $3.50.

Organdie collar and cuff sets, trimmed with val lace and hemstitching, $1.25 to $3.50.

Organdie collar and cuff sets, trimmed with val lace and hemstitching, $1.25 to $3.50.

No End to Pretty Ribbons.

Never more fashionable—never more useful.

For frocks, for lingerie, for baby's apparel,

Wide ribbons for sashes—plain colors and flowered. Narrow ribbons for the making of fetching little bows that are now all the rage. Ribbons for frills and knife-pleating, so widely wanted.

At 30c a yard there are a lot of light floral patterns 5½ to 7 inches wide.

Moire ribbons, 6 inches wide, suitable for hairbows and sashes. Colors of pink, light blue, rose, copen ,red, mais, black and white, 75c a yard.

Men's Palm Beach Suits to Make the Holiday Comfortable

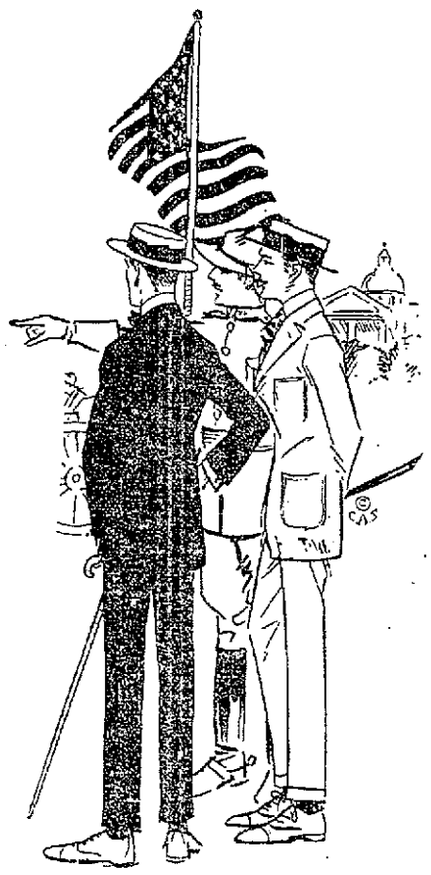

It is not the "day" that is so unbearably hot—it is the stodgy wool suit that holds in the heat of the body and make a man feel miserable.

What a pity to blame a perfectly glorious Summer day, when it would be most delightful if the man gave himself a chance to enjoy it.

That's what Palm Beach Suits are made for—to make every summer day a pleasant one, and to make a man gloriously comfortble in the hottest weather.

Try one on and see how much less you weigh! Prices $12.5 to $25.

What a Difference a Silk Shirt Makes!

Two ways!

Makes a man look as though he respected himself and wanted his friends to think well of him.

Makes him a lot cooler, too

Pleasant not to have any hesitation about taking off one's coat when the opportunity comes.

Here are the sorts that will interest you:

Manhatan, Madras or Silk Shirts, $3.00 to

Percale and Madras Shirts with soft or stiff collars of self material in a wide color range of pin and wide stripes. Sizes 14 to 17. $1.50 to $4.00.

Straw Hats—Panamas, Bankoks, China Splits and Sennits in most every style you'd want—$3.00 to $10.00.

The Well-Dressed Look—Silk Socks

Low shoes, turn-up trousers call for silk socks, real loud—for the holiday at least.

These, you'll find are cool, comfortable and smart.

Interwoven silk socks with embroidered clocks of contrasting color. All shades and sizes, $2.00 a pair.

Interwoven, extra thin silk socks. White, champaign and colors, 75c a pair.

Athletic Unionsuits, cut full and big with elastic backs. All sizes 32 to 46. Special $1.15 a suit.

The Newest Neckwear—Mogadors

Perhaps you've noticed them, they are gay with bright bands of color and they're mighty good looking, giving a man a touch of color right where he needs it—in his necktie—$2.50.

"Indestructo" Neckwear, the tie with an absolute 6 months guarantee $2.00 to $3.00.

Other ties 50c up.

Wash ties 35c, 50c, 75c and $1.00.

—Bathing Suits, $1.00 to $6.50.

—Initial Belts, Black, White and Palm Beach colors, $1.00 and $1.50.

—Soft Collars, 25c, 35c, 50c.

Men's Oxfords—black and tan, calf and kid oxfords in English or ide toe models. All sizes and widths—price $10.00 a pair.

For Protection—Dress Shields

You can go out with your pretty summer dress, and in the hottest weather and you'll not feel a bit uneasy if you have a pair of dress shields. In colors, flesh, black and white, they are priced 35, 40 and 45 cents a pair.

The Bathing Caps Should Match the Suit

And we have 'most any color you'd want. We have four smart new styles priced 50c to $1.00.

Some New Auto Veils and Caps

Showerproof chiffon auto veils—hemstitched navy, brown, green, gold, rose, colors, $1.75 to $3.50.

Auto caps of silk poplin and changeable taffeta, all colors, $1.75 to $3.50.